

South Humber Bank Energy Centre Project

Planning Inspectorate Reference: EN010107

South Marsh Road, Stallingborough, DN41 8BZ

The South Humber Bank Energy Centre Order

Document Ref: 6.1 Environmental Statement: Non-Technical Summary (NTS)

The Infrastructure Planning (Environmental Impact Assessment) Regulations 2017
(as amended)

The Infrastructure Planning (Applications: Prescribed Forms and Procedure
Regulations 2009 - Regulation 5(2)(a)



Applicant: EP Waste Management Ltd
Date: April 2020

DOCUMENT HISTORY

Document Ref	6.1 Non-Technical Summary		
Revision	1.0		
Author	Various		
Signed		Date	April 2020
Approved By	Kirsty Cobb		
Signed		Date	April 2020
Document Owner	AECOM		

Abbreviation	Description
AONB	Area of Outstanding Natural Beauty: area designated under section 82(1) of the Countryside and Rights of Way Act 2000 for the purpose of conserving and enhancing its natural beauty.
AQMA	Air Quality Management Area – an area designated by the local authority to be managed, to ensure that the area meets national air quality objectives.
BAT	Best Available Technique – the available techniques which are the best for preventing or minimising emissions and impacts on the environment. BAT is required to be demonstrated for industrial operations or processes requiring environmental permits .
CEMP	Construction Environmental Management Plan – a plan to outline how a construction project will avoid, minimise or mitigate effects on the environment and surrounding area.
CHP	Combined Heat and Power – a technology that puts to use the residual heat of the combustion process after generation of electricity that would otherwise be lost to the environment.
DCO	A Development Consent Order made by the relevant Secretary of State pursuant to The Planning Act 2008 to authorise a NSIP. A DCO can incorporate or remove the need for a range of consents which would otherwise be required for such a development. A DCO can also include rights of compulsory acquisition.
EfW	Energy from Waste.
EIA	Environmental Impact Assessment – a term used for the assessment of environmental consequences (positive or negative) of a plan, policy, program or project prior to the decision to move forward with the proposed action.
EPUKI	EP UK Investments.
EPWM	EP Waste Management.
EMF	Electro Magnetic Field.
ELV	Emission Limit Values based on BAT.
ES	Environmental Statement – a report in which the process and results of an EIA are documented.

Abbreviation	Description
ExA	The Examining Authority: the inspector or panel of inspectors appointed to oversee the assessment of an application to the Planning Inspectorate for Development Consent.
FGT	Flue Gas Treatment – treatment of flue gases to reduce or eliminate toxic and noxious emissions from all combustion-related processes.
GHG	Greenhouse Gas.
Ha	Hectare– equal to 10,000 m ² .
HGV	Heavy Goods Vehicle – vehicles with a gross weight in excess of 3.5 tonnes.
IED	Industrial Emission Directive.
LWS	Local Wildlife Site – non-statutory sites of nature conservation value that have been designated ‘locally’. These sites are referred to differently between counties with common terms including site of importance for nature conservation, county wildlife site, site of biological importance, site of local importance and sites of metropolitan importance.
MW	Megawatts – unit of energy equal to one million watts.
NELC	North East Lincolnshire Council.
NTS	Non-Technical Summary – a summary of the Environmental Statement written in non-technical language for ease of understanding.
PEI	Preliminary Environmental Information – an initial statement of the main environmental information available for a study area.
PINS	The Planning Inspectorate – executive agency of the Department for Communities and Local Government of the United Kingdom Government. It is responsible for determining final outcomes of town planning.
PRoW	Public Right of Way.
SAC	Special Area of Conservation – high quality conservation sites that are protected under the European Union Habitats Directive, due to their contribution to conserving those habitat types that are considered to be most in need of conservation.
SoS	Secretary of State – The decision maker for DCO applications and head of Government department. In this case the SoS for BEIS.
SNCI	Site of Nature Conservation Importance – support both locally and nationally threatened wildlife, and many sites contain habitats and species that are priorities under the county or UK biodiversity action plans.
SPA	Special Protection Area – strictly protected sites classified in accordance with Article 4 of the EC Birds Directive. Special Protection Areas are Natura 2000 sites which are internationally important sites for the protection of threatened habitats and species.
SSSI	Site of Special Scientific Interest – nationally designated Sites of Special Scientific Interest, an area designated for protection under the WCA, due to its value as a wildlife and/ or geological site.

CONTENTS

1.0	INTRODUCTION.....	3
2.0	EIA ASSESSMENT METHODOLOGY.....	4
3.0	THE PROPOSED DEVELOPMENT SITE	6
4.0	THE PROPOSED DEVELOPMENT	10
5.0	CONSTRUCTION PROGRAMME AND MANAGEMENT	14
6.0	NEED, ALTERNATIVES AND DESIGN EVOLUTION	18
7.0	SUMMARY OF ENVIRONMENTAL EFFECTS.....	19
8.0	SUMMARY AND CONCLUSIONS.....	34
FIGURE 1: SITE LOCATION PLAN		3
FIGURE 2: THE PROPOSED DEVELOPMENT SITE		6
FIGURE 3: RESIDENTIAL RECEPTORS.....		8
FIGURE 4: LAYOUT OF THE PROPOSED DEVELOPMENT.....		10
FIGURE 5: PROCESS DIAGRAM SCHEMATIC FOR THE EFW PROCESS.....		13
FIGURE 6: ZONE OF THEORETICAL VISIBILITY		24
TABLE 1: INDICATIVE CONSTRUCTION PROGRAMME SCENARIOS.....		15
TABLE 2: INDICATIVE CONSTRUCTION ACTIVITIES PROGRAMME.....		17

1.0 INTRODUCTION

- 1.1.1 This document presents a Non-Technical Summary (NTS) of the Environmental Statement (ES) that has been prepared to support an application for a Development Consent Order (DCO) for a proposed energy from waste (EfW) power station with a gross electrical generation capacity of up to 95 MW (referred to as ‘the Proposed Development’).
- 1.1.2 The Proposed Development is to be constructed on vacant land within the site of the existing South Humber Bank Power Station at South Marsh Road, Stallingborough, North East Lincolnshire, as shown on **Figure 1** below.
- 1.1.3 The Proposed Development and the land within the Application site (referred to as ‘the Site’ or the ‘Order Limits’) are described in Sections 3 and 4 of this NTS.

Figure 1: Site Location Plan

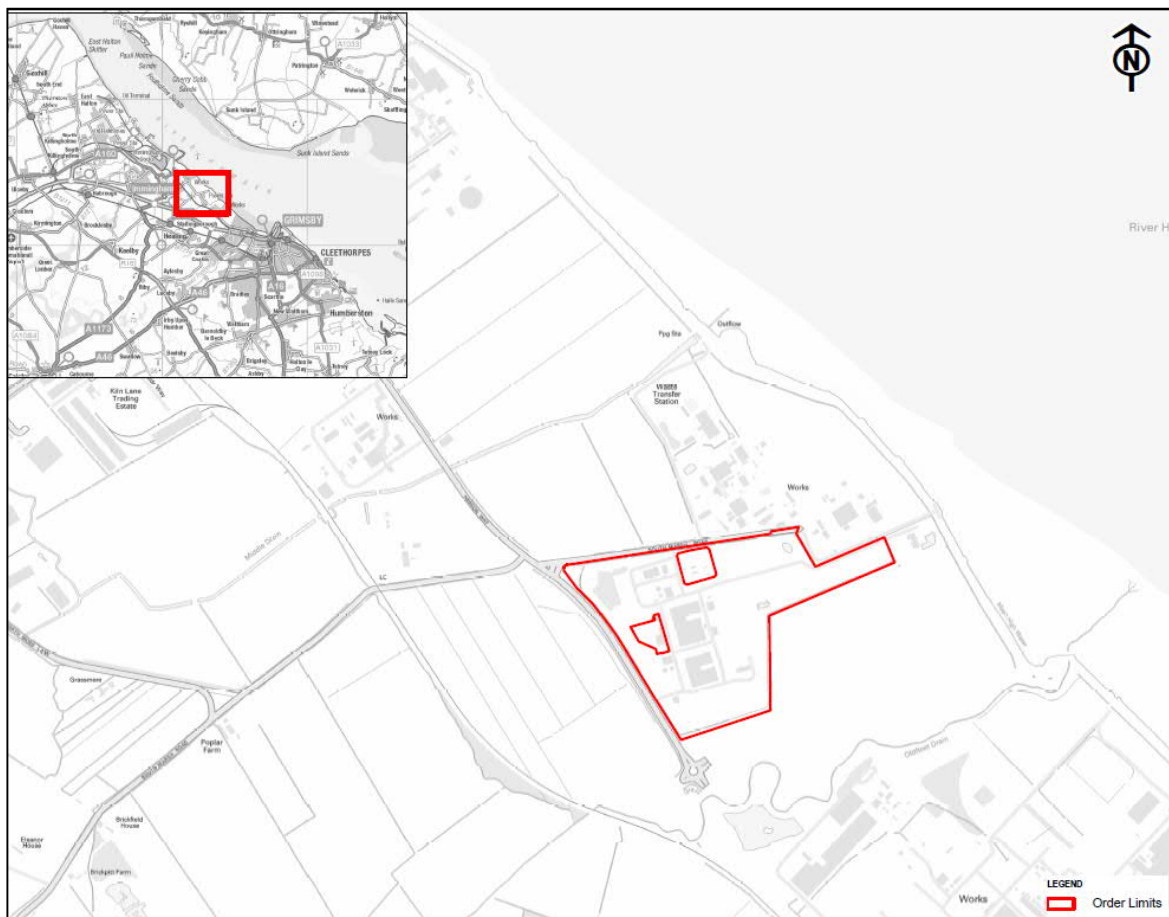

- 1.1.4 The purpose of this NTS is to describe the Proposed Development and provide a summary in non-technical language of the key findings of the Environmental Impact Assessment (EIA). The ES presents:
- a description of the Site and the Proposed Development;
 - information on the alternative sites, technologies and layouts that have been considered for the Proposed Development;
 - a summary of the likely significant environmental effects of its construction, operation (including maintenance) and decommissioning; and
 - measures that are proposed to avoid or minimise such effects.
- 1.1.5 The Environmental Statement (ES) is provided in accordance with the Infrastructure Planning (Environmental Impact Assessment) Regulations 2017 ('the EIA Regulations'), in order to inform the consideration of the Application and provide the Secretary of State with environmental information that must be taken into account when determining the Application.
- 1.1.6 EIA is a systematic process used to predict the adverse (negative) and beneficial (positive) effects of a development project; Section 2 below summarises the process. Technical details of the EIA process are provided within the ES, Volume I (Document Ref. 6.2), Chapter 2: Assessment Methodology.
- 1.1.7 Further information on the Proposed Development can also be found on the project website:

<http://www.shbenergycentre.co.uk/>

1.2 The Applicant

- 1.2.1 The Applicant for the Development Consent Order is EP Waste Management Limited (EPWM), a subsidiary of EP UK Investments Limited (EPUKI). EPUKI owns and operates a number of power stations in the UK, including South Humber Bank Power Station.

1.3 Requirement for a Development Consent Order

- 1.3.1 Full planning permission for an EfW power station at the Site was granted by North East Lincolnshire Council (NELC) under the Town and Country Planning Act 1990 on the 12th April 2019 (Ref. 'DM/1070/18/FUL') ('the Planning Permission'). The development authorised by the Planning Permission is referred to as 'the Consented Development'. This was subject to a full EIA.
- 1.3.2 The Consented Development has a gross electrical capacity of 49.9 MW.
- 1.3.3 The Applicant has since been assessing opportunities to improve the efficiency of the Consented Development and now proposes an energy from waste power station with a gross electrical capacity of up to 95 MW – the Proposed Development.
- 1.3.4 The Proposed Development will require some additional works at the Site compared to the Consented Development. However, the Applicant is not seeking any changes to the maximum building dimensions or annual fuel throughput that were approved under the Planning Permission and which were assessed as part of the EIA for the Consented Development.

- 1.3.5 The Proposed Development falls within the definition of a ‘nationally significant infrastructure project’ under Sections 14(1)(a) and 15(2) of the Planning Act 2008 as a ‘generating station exceeding 50 MW’.
- 1.3.6 Development consent for the Proposed Development is therefore required from the Secretary of State (SoS) for Business, Energy and Industrial Strategy.
- 1.3.7 An application for development consent is submitted to the Planning Inspectorate (PINS), acting on behalf of the SoS. If the Application is accepted, which will be determined within 28 days after the Application is received, PINS will appoint an inspector (or panel of inspectors), known as the Examining Authority (ExA) to examine the Application. The examination must be completed within six months, following which the ExA has three months to write a report providing a recommendation to the SoS as to whether development consent should be granted. The SoS then has three months to make a decision on whether to grant development consent.

1.4 The EIA Regulations - Scoping

- 1.4.1 The Applicant has notified the Secretary of State in writing under Regulation 8(1)(b) of the EIA Regulations that it intends to provide an ES in respect of the Proposed Development. The Proposed Development is therefore ‘EIA development’ for the purposes of the EIA Regulations and this ES forms part of the Application.
- 1.4.2 The purpose of the EIA Scoping process is to determine which topics should be included in the EIA and the level of detail to which they should be assessed. An EIA Scoping Report and a request for an EIA Scoping Opinion under Regulation 10 of the EIA Regulations was submitted to PINS on 21st August 2019.
- 1.4.3 The EIA Scoping Report (see Appendix 1A in ES Volume III, Document Ref. 6.4) was developed with reference to standard guidance and best practice and was informed by the EIA team’s experience working on several other similar projects, including the EIA for the Consented Development, which was completed in December 2018.
- 1.4.4 The EIA Scoping Report set out:
- details of the Proposed Development (including comparison with the Consented Development) and the Site;
 - a summary of alternatives considered;
 - a summary of existing and future baseline conditions;
 - an outline of the likely environmental effects of the Proposed Development;
 - a description of the matters to be scoped in and out of the EIA;
 - proposed assessment methods; and
 - the proposed structure of the ES.
- 1.4.5 The Scoping Opinion was received from the Planning Inspectorate on 2nd October 2019 and is presented within Appendix 1B in ES Volume III (Document Ref. 6.4). This ES is based on the Scoping Opinion. The matters raised have been

reviewed and taken into consideration in the relevant technical assessments. Further details on the EIA Scoping Opinion are set out in the ES, Volume I (Document Ref. 6.2), Chapter 2: Assessment Methodology.

1.5 The EIA Regulations – Preliminary Environmental Information and ES

1.5.1 Following the completion of an EIA Scoping Report and publication of the Secretary of State's Scoping Opinion, the EIA for a Development Consent Order (DCO) is reported in two stages:

1. the Preliminary Environmental Information (PEI) Report is prepared to inform consultation with the public and other stakeholders about the Proposed Development, based on the preliminary environmental information available at the time of consultation; and
2. the ES is prepared to accompany the Application.

1.5.2 The PEI Report was prepared to meet the requirements of Regulation 12(2) of the EIA Regulations and was published in October 2019. In order to enable consultees to understand the likely environmental effects of the Proposed Development, the PEI Report presented preliminary findings of the environmental assessments undertaken up to that point in time. This included a comparison with the findings of the EIA for the Consented Development. This allowed consultees the opportunity to provide informed comments on the Proposed Development, the assessment process and preliminary findings, through a consultation process prior to the finalisation of this ES.

1.5.3 Regulation 14(2) describes the requirements of an ES, which includes a description of the Proposed Development, its likely environmental effects, measures to avoid, prevent, reduce and offset likely significant adverse effects, a description of alternatives and reasons for the options chosen, and a non-technical summary of the information. This document is the non-technical summary of the ES to be submitted with the DCO application.

1.6 Consultation

1.6.1 Consultation is integral to the preparation of DCO applications and to the EIA process. The Planning Act requires applicants for development consent to carry out pre-application consultation on their proposals. This includes consultation on the PEI Report, as described above.

1.6.2 Consultation with key stakeholders has been ongoing throughout the EIA process and on publication of the PEI Report, and comments have been addressed in the ES where applicable.

1.6.3 All the consultation responses received have been considered in the preparation of the Application and supporting documentation, as set out in the Consultation Report (Document Ref. 5.1) that also accompanies the DCO application.

2.0 EIA ASSESSMENT METHODOLOGY

2.1 EIA Methodology

- 2.1.1 The assessment presented in the ES follows a standard EIA methodology, which is summarised below.
- 2.1.2 The objective of the EIA process is to anticipate the potential changes (or 'impacts') that may occur to the environment as a result of the Proposed Development, such as increases in traffic and changes to air quality or noise. The changes are compared to the environmental conditions that would have occurred without the Proposed Development (defined as 'the baseline'). The EIA process identifies potentially sensitive 'receptors' that may be affected by these changes (e.g. people living near the development, local flora and fauna, etc.) and defines the extent to which these receptors may be affected by the predicted changes (i.e. whether or not the receptors are likely to experience a 'significant effect', the phrase used in the EIA Regulations).
- 2.1.3 Where possible, the EIA uses best practice defined methods, based on legislation, published standards and accepted industry criteria. This is set out in detail in each technical chapter of the ES, Volume I (Main Report) (Document Ref. 6.2).
- 2.1.4 As the design of the Proposed Development has evolved, the Applicant has worked with environmental experts to ensure the design avoids or reduces environmental effects on receptors where possible through the use of embedded mitigation measures (meaning measures that form part of the design or methods for construction or operation), such as an appropriate height for the emission stacks. These measures are taken into account in the EIA and assessment of effects of the Proposed Development.
- 2.1.5 Effects on the receptors can be adverse (negative), neutral (neither negative nor positive) or beneficial (positive). They can also be temporary (e.g. noise during construction) or permanent (e.g. the views of the finished buildings).
- 2.1.6 For the purpose of the ES, adverse and beneficial effects are described as 'significant' or 'not significant'. Where the EIA predicts a significant adverse effect on one or more receptors, proposed mitigation measures are identified where possible to avoid or minimise the effect, or to reduce the likelihood of it happening. The use of such mitigation will be secured through the DCO or through other legislation and consenting regimes.
- 2.1.7 Full details of the EIA Assessment Method are provided within the ES, Volume I (Document Ref. 6.2), Chapter 2: Assessment Methodology.

2.2 Environmental Topics

- 2.2.1 As noted in Section 1.5 above, EIA Scoping is a process designed to identify relevant topics that need to be included in the EIA and reported in the ES. In response to the Scoping Opinion, the EIA and the ES include assessments of the following environmental topics:
- air quality;
 - noise and vibration;

- traffic and transport;
- ecology and nature conservation;
- landscape and visual amenity;
- geology, hydrogeology and land contamination;
- cultural heritage;
- water resources, flood risk and drainage;
- socio-economics;
- waste management;
- human health;
- climate change and sustainability; and
- cumulative and combined effects (cumulative effects may occur between the Proposed Development and other planned developments in the surrounding area, and combined effects are inter-relationships between different effects from the Proposed Development on single receptors).

2.2.2 The topics that have been scoped out of the EIA are:

- aviation - the closest airport to the Site (Humberside Airport) has confirmed that the stacks would not be tall enough to cause any concern for aviation, although they will require aviation warning lighting); and
- electronic interference (the height and mass of the proposed buildings would not cause any physical blocking of digital terrestrial television signals).

2.3 ES Approach

2.3.1 The format of the ES is outlined below.

2.3.2 Volume I of the ES (Document Ref. 6.2) is structured into chapters, as follows:

- Chapters 1 and 2 – an introduction to the ES and EIA approach;
- Chapters 3 to 6 – a description of the Site and Proposed Development including information on construction timescales and alternatives;
- Chapters 7 to 19 – assessments of the likely significant effects of the Proposed Development in relation to the environmental topics scoped in to the EIA;
- Chapter 20 – a summary of the identified potential significant environmental effects.

2.3.3 Volumes II and III of the ES (Document Refs. 6.3 and 6.4 respectively) comprise the figures and technical appendices that accompany each chapter of ES Volume I (Document Ref. 6.2).

2.3.4 This NTS also forms part of the ES.

3.0 THE PROPOSED DEVELOPMENT SITE

3.1 Introduction

- 3.1.1 All of the land included within the DCO boundary or 'Order Limits' is referred to as 'the Site'.
- 3.1.2 The Site contains all of the land required for the Proposed Development. The Works Plan (Document Ref. 4.3) defines the areas (referred to as 'Work Nos') within which each element of the Proposed Development will be located. This includes the area referred to as the Main Development Area (see **Figure 2** below). Further details on these areas are presented in Section 4 of this NTS.

Figure 2: The Proposed Development Site

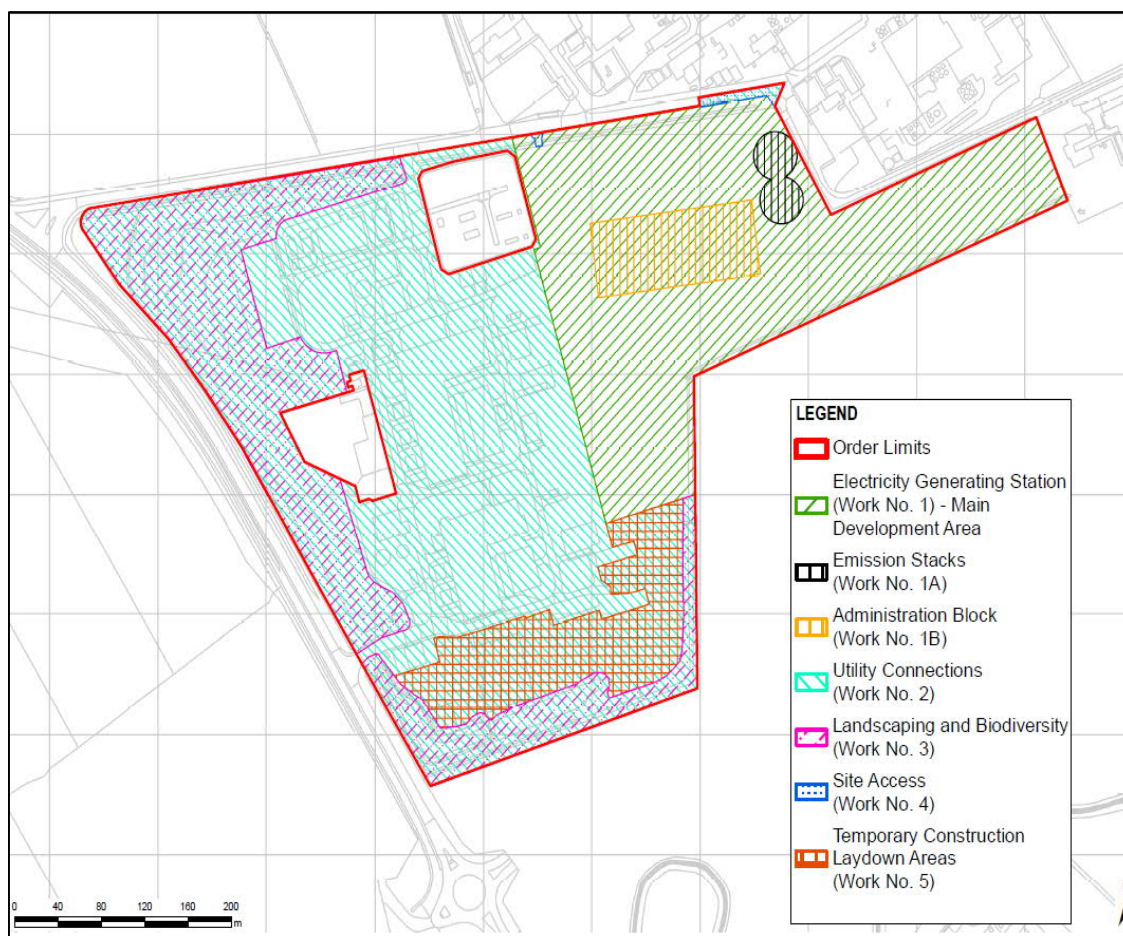

- 3.1.3 The Site is centred on grid reference TA 230 133 and is located west of the Humber Estuary between the towns of Immingham and Grimsby; both over 3 km from the Site.
- 3.1.4 The Site extends to around 23 hectares (ha) in area. HGV access to the Site will be from the A180 via the A1173, Kiln Lane, Hobson Way and South Marsh Road. A new dedicated site access will be created to the east of the existing South Humber Bank Power Station entrance, to the north-east of the Main Development Area.

- 3.1.5 The Main Development Area, which is approximately 7 ha in area, is largely undeveloped at present, apart from accommodating the below-ground cooling water pipelines and other service connections associated with the South Humber Bank Power Station. The Proposed Development has been designed to operate without affecting the ongoing operation of the South Humber Bank Power Station, for example through the provision of a separate access from South Marsh Road.

3.2 The Surrounding Area and Potential Environmental Receptors

- 3.2.1 The area immediately surrounding the Site is in agricultural use to the south, west and north-west, with Synthomer (UK) Limited and the NEWLINCS waste management facility both located to the north of South Marsh Road. The Humber Estuary lies around 175 m to the east of the Site.
- 3.2.2 The surrounding area is characterised by a mix of industrial and agricultural land use with the main settlements being the villages of Stallingborough, Healing and Great Coates, which are more than 2 km from the Site.
- 3.2.3 Details of the Site and surrounding environment are available within the ES Volume I (Document Ref. 6.2), Chapter 3: The Proposed Development Site; this is supported by topic-specific considerations in Chapters 7 to 19.
- 3.2.4 A summary of key environmental receptors is provided below. Where distances are quoted the distance is measured (unless otherwise stated) as the shortest distance between two described locations, for example from the closest point of the Site boundary to the closest point of a designated site boundary.

Residential Receptors

- 3.2.5 There are no residential receptors within 500 m of the Site.
- 3.2.6 The closest residential properties (individual receptors) are located approximately 1 km west and are presented on **Figure 3** below. These are:
- Poplar Farm (located on South Marsh Road); and
 - Primrose Cottage (accessed via Station Road north of the A180).

Figure 3: Residential receptors

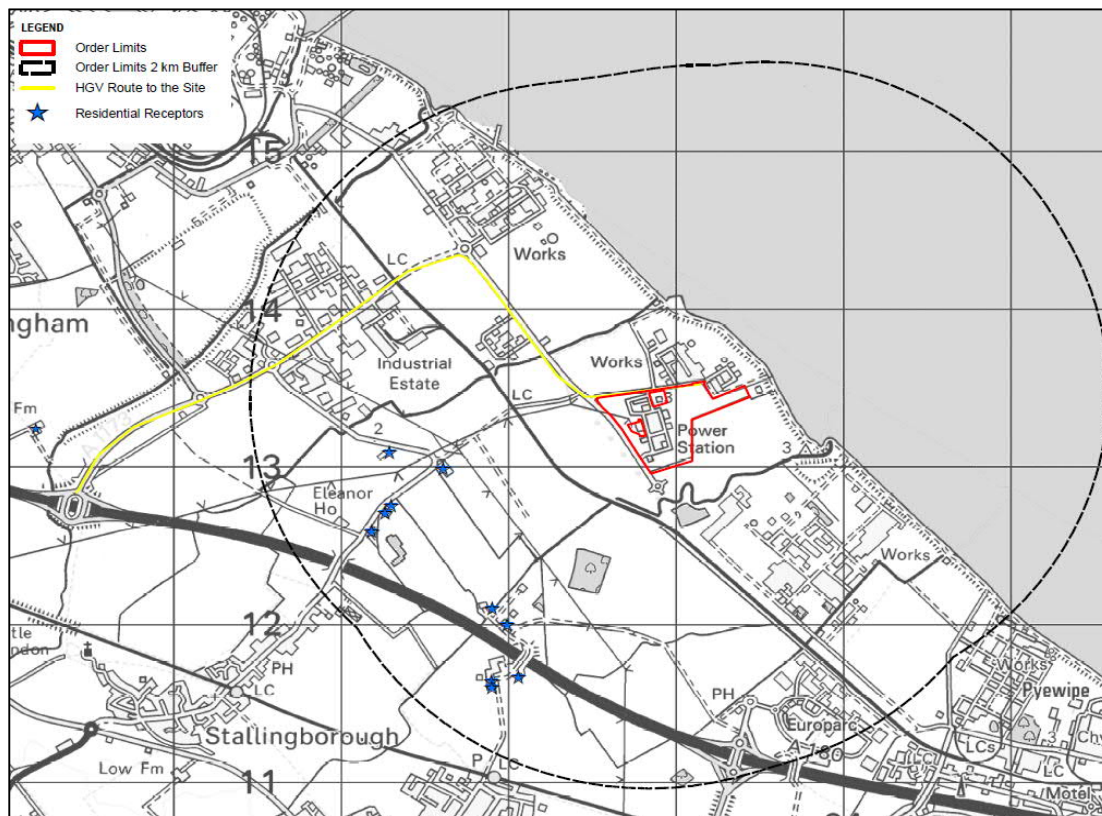

3.2.7 There are eight other residential properties located within 2 km.

3.2.8 The nearest settlement is the village of Stallingborough over 2 km away.

Ecological Receptors

3.2.9 The Site is not subject to any statutory or non-statutory ecological designations.

3.2.10 The nearest designated site is the Humber Estuary Ramsar site, Special Protection Area (SPA), Special Area of Conservation (SAC) and Site of Special Scientific Interest (SSSI) located 175 m east of the Site.

3.2.11 There are no other SSSIs within 2 km or European sites within 10 km of the Site.

3.2.12 There are four Local Wildlife Sites (LWS) within 2 km of the Site:

- Healing Cress Beds Stallingborough LWS – approximately 0.7 km south-west;
- Sweedale Croft Drain LWS – approximately 0.8 km south-east;
- Laporte Road Brownfield Site LWS – approximately 1 km north-west; and
- Fish Ponds to the West of Power Station, Stallingborough LWS – approximately 1 km south-west.

3.2.13 There are two Sites of Nature Conservation Importance (SNCI) within 2 km of the Site:

- Field West of Power Station, Stallingborough SNCI (approximately 30 m south-west); and

- North Moss Lane Meadow SNCI (approximately 0.9 km north-west).

Public Rights of Way Near the Site

- 3.2.14 The Site is not crossed by any public rights of way.
- 3.2.15 There are two public rights of way within 500 m of the Site – a public footpath located to the north, passing in an east-west direction from Hobson Way to the coastline, where it connects to the second, a public bridleway which runs in a north-south direction along the Humber Estuary to the east of the Site.

Water Features and Flood Risk

- 3.2.16 The Site is located in Flood Zone 3a. Flood Zone 3a is land that has a 1 in 100 year or greater annual probability of river flooding; or land that has a 1 in 200 year or greater annual probability of sea flooding. However, the Site benefits from the presence of tidal flood defences along the south bank of the Humber Estuary which are maintained by the Environment Agency.
- 3.2.17 The Site is located 175 m from the Humber Estuary.
- 3.2.18 The Oldfleet Drain is located approximately 300 m to the south of the Site (at its closest point) which is classed by the Environment Agency as a Main River.

Cultural Heritage Receptors

- 3.2.19 There are no designated heritage assets within the Site.
- 3.2.20 There are three Scheduled Monuments located within 5 km of the Site:
- Stallingborough medieval settlement, post-medieval house and formal gardens (National Heritage List for England (NHLE) reference 1020423) is located approximately 3.5km to the west of the Site;
 - the churchyard cross 20 m south of St Peter and St Paul's Church (NHLE 1020023), Stallingborough is located approximately 3.3 km to the west of the Site; and
 - two moated sites at Healing Hall (NHLE 1010947) are located approximately 3.2 km to the south-west of the Site.
- 3.2.21 There are six Grade II listed buildings within 3 km of the Site. A further seven Listed Buildings have been identified within a 5 km radius that have either a Grade I or Grade II* designation.

4.0 THE PROPOSED DEVELOPMENT

4.1.1 The Proposed Development is an EfW power station with a gross electrical generation capacity of up to 95 MW.

4.1.2 There are several elements of the Proposed Development as shown on **Figure 4**.

Figure 4: Layout of the Proposed Development

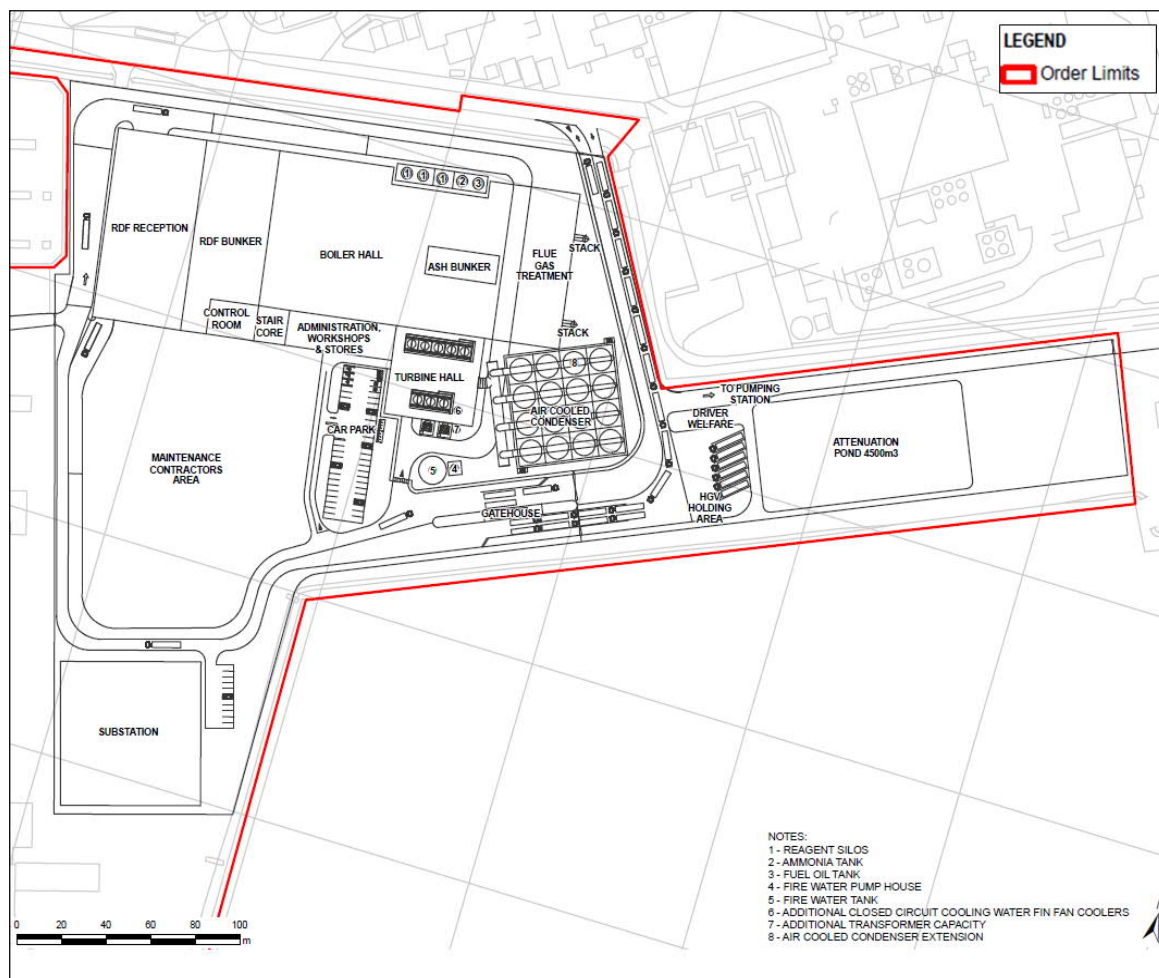

4.1.3 The following elements are located within the Main Development Area:

- fuel reception and storage facilities;
- a boiler hall (which contains the main elements of the combustion process);
- a turbine hall (housing the steam turbine and generator);
- an ash handling system;
- a flue gas treatment (FGT) system and associated residue and reagent silos;
- an air cooled condenser (ACC);
- a compressed air system;
- a demineralised water treatment plant;

- silos and tanks for storage of ammonia or urea based reagents, process effluent, demineralised water, water treatment chemicals and fire water;
- two emissions stacks and associated emissions monitoring systems;
- an administration block including control room, workshops, stores and welfare facilities;
- a substation and associated electrical connections;
- auxiliary diesel generator(s);
- a fire water pump house;
- weighbridges, security gatehouse, internal access roads and footways, barriers, enclosures (fencing) and parking facilities for staff and visitors;
- a heavy goods vehicle (HGV) holding area and driver welfare facilities; and
- drainage systems.

4.1.4 The Proposed Development also includes:

- an electrical connection, either to the National Grid (within the Site) or to the boundary of the Site to allow onward connection to the local distribution network (outside the Site);
- a potential gas supply pipeline, either to the National Grid gas supply facility or the South Humber Bank power station internal network (both within the Site) or to the boundary of the Site to allow onward connection to the local distribution network (outside the Site);
- towns water, telecommunications, steam and other utility connections;
- landscape and biodiversity mitigation and enhancements;
- access from South Marsh Road (including a new site access to the north-east of the Main Development Area);
- temporary construction and laydown areas;
- external lighting and security measures (fencing, gates, closed circuit television (CCTV); and
- ancillary works (such as new cabling or pipes, and commissioning to ensure that the apparatus has been correctly installed and will operate safely and as intended.

4.1.5 The Works Plan (Document Ref. 4.3) defines the areas within which each element of the Proposed Development will be located. These are shown on **Figure 2** above and summarised as follows:

- Work No. 1 (also referred to in the ES as the Main Development Area) relates to the energy from waste power station itself (with the locations of the stacks and administration block constrained to the areas for Work Nos. 1A and 1B respectively);
- Work No. 2 relates to utilities connections outside the Main Development Area;

- Work No. 3 is for landscaping and biodiversity mitigation and enhancement;
- Work No. 4 relates to the new Site access on South Marsh Road to the north-east of the Main Development Area and an existing entrance on South Marsh Road to the north-west of the Main Development Area;
- Work No. 5 is for temporary construction and laydown areas.

4.1.6 The aspects of the Proposed Development that are additional to the Consented Development ('the Additional Works'), which are all located within the Main Development Area, are:

- a larger ACC, with an additional row of fans and heat exchangers compared to the Consented Development – this will allow a higher mass flow of steam to be sent to the steam turbine whilst maintaining the exhaust pressure and thereby increasing the amount of power generated;
- a greater installed cooling capacity for the generator – additional heat exchangers will be installed to the closed circuit cooling water system compared to the Consented Development to allow the generator to operate at an increased load and generate more power;
- an increased transformer capacity – depending on the adopted grid connection arrangement the capacity will be increased through an additional generator transformer operating in parallel with the Consented Development's proposed generator transformer or a single larger generator transformer may be installed. Both arrangements would allow generation up to 95 MW; and
- ancillary works – the above works will require additional ancillary works and operations compared to the Consented Development, such as new cabling or pipes, and commissioning to ensure that the apparatus has been correctly installed and will operate safely and as intended.

4.1.7 The design of the Proposed Development incorporates an appropriate degree of flexibility in the dimensions and configurations of buildings and structures to allow for the selection of the preferred technology and contractor. However, where appropriate, the design fixes some parameters to enable a worst case assessment of environmental impact to be presented in the ES; for example, the emissions stacks will be positioned within a defined area of the Site (Work No. 1A).

4.1.8 The concept design of the Proposed Development has been developed to take into account the findings of the environmental assessments and where practicable, to design out or minimise environmental effects.

4.1.9 The Proposed Development will operate 24 hours per day, seven days per week, and fuel deliveries will be made every day except Christmas Day, Boxing Day and New Year's Day. It is anticipated that a total of up to 56 staff will be employed.

4.1.10 Operation will be in accordance with an Environmental Permit regulated by the Environment Agency.

4.1.11 The schematic shown in **Figure 5** below illustrates the EfW process.

Figure 5: Process diagram schematic for the EfW process

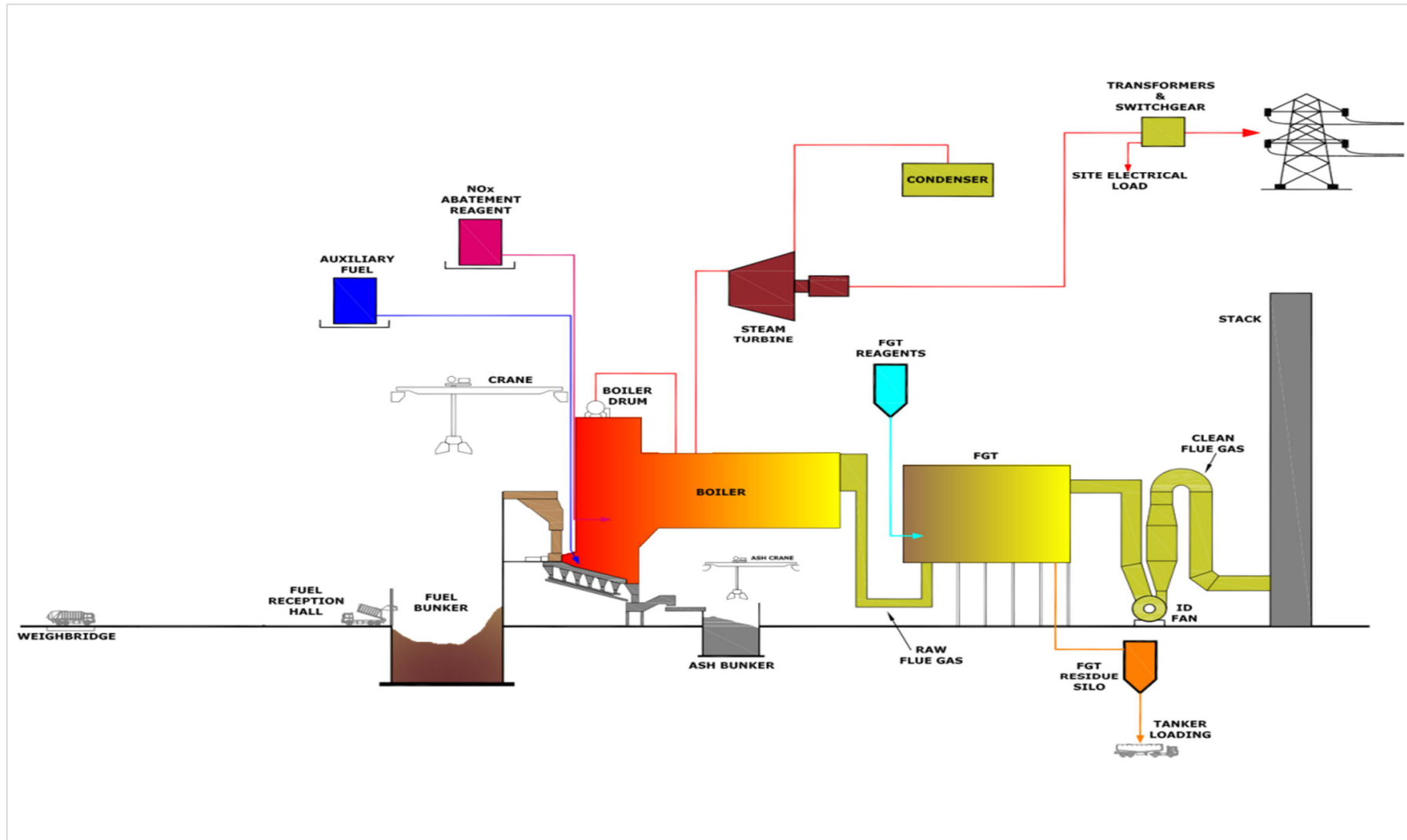

5.0 CONSTRUCTION PROGRAMME AND MANAGEMENT



- 5.1.1 The most likely construction programme scenario is currently anticipated to be the construction of the Consented Development under the Planning Permission starting in Quarter 2 (Q2) 2020 and taking approximately three years to complete, with the Additional Works being constructed approximately half way through the same construction period, following the grant of the DCO (potentially beginning in Q3 2021).
- 5.1.2 The other potential (albeit less likely) construction programme scenarios that have been considered for the purposes of this EIA in order to present a robust assessment of potential impacts are:
- construction of the Proposed Development in a single circa three year construction phase commencing shortly after the DCO is awarded (expected in Q3 2021) (with no construction under the Planning Permission); or
 - construction of the Proposed Development in a single circa three year construction phase commencing up to five years after the DCO is awarded, in Q3 2026 (again, with no construction under the Planning Permission).
- 5.1.3 The three potential construction programme scenarios are illustrated in Table 1 below.

Table 1: Potential construction programme scenarios (if DCO granted around Q3 2021)

SCENARIO	2020				2021				2022				2023				2024				2025				2026				2027				2028				2029																																																																																																																																																																																																																																																																																																																																																																																																																																																																																																																																																			
Scenario 1 Start Q2 2020 (pursuant to Planning Permission)	Q2 2020											Q2 2023																																																																																																																																																																																																																																																																																																																																																																																																																																																																																																																																																																												

-
- 5.1.4 Each environmental assessment topic within the ES identifies and assesses the 'worst case' construction scenario from the three scenarios described above for that topic, where relevant.
- 5.1.5 Construction activities will include:
- establishment of construction laydown areas (e.g. site offices, storage areas, security fencing and gates);
 - earthworks to prepare the Site;
 - construction of foundations, which is likely to require the piling of key structures;
 - construction of other infrastructure, including internal roads;
 - erection of buildings and structures;
 - installation of utilities connections; and
 - commissioning (testing) of the plant prior to operation.
- 5.1.6 An indicative programme of construction activity within the three year construction period is provided at Table 2.
- 5.1.7 The construction working hours are generally expected to be between 07:00 and 19:00 Monday to Saturday. However, any concrete slip-forming activities e.g. for the fuel bunker, will need to be carried out continuously. Where this or any other on Site works are to be conducted outside the core hours, they will comply with any restrictions agreed with the planning authorities, including in relation to control of noise and traffic.
- 5.1.8 Further details of the construction programme and management are available within ES Volume I (Document Ref. 6.2), Chapter 5: Construction Programme and Management.

Table 2: Indicative construction activities programme

Activity	Year 1												Year 2												Year 3												
	Month																																				
	1	2	3	4	5	6	7	8	9	10	11	12	1	2	3	4	5	6	7	8	9	10	11	12	1	2	3	4	5	6	7	8	9	10	11	12	
Site mobilisation																																					
Enabling works																																					
Earth works and civils																																					
Mechanical erection																																					
Cold commissioning																																					
Hot commissioning																																					
Start of operation																																					
 Milestone																																					

6.0 NEED, ALTERNATIVES AND DESIGN EVOLUTION

- 6.1.1 There is a national need for new low carbon energy generation facilities and also a national need for waste management facilities. The Proposed Development will make use of a renewable resource, diverting waste from landfill or from export overseas while supporting energy security and diversification.
- 6.1.2 The EIA Regulations state that the ES should include a description of reasonable and relevant alternatives and the main reasons for selecting the chosen development, taking into account the environmental effects.
- 6.1.3 ES Volume I (Document Ref. 6.2), Chapter 6: Need, Alternatives and Design Evolution provides this information in respect of the Proposed Development. In summary, alternatives have been considered during the evolution of the Proposed Development and preparation of the DCO application, including:
- alternative locations within the Site - the Proposed Development has been sited away from the Humber Estuary designated nature conservation sites;
 - alternative technologies - such as advanced thermal treatment technologies as well as the proposed grate fired combustion; and
 - alternative design options - such as the Site access location, the height of the stacks, and the cooling technology.
- 6.1.4 The environmental effects of these alternatives have been compared to inform the Proposed Development layout and design. The Proposed Development and Site have been determined as a result of iterative technical and environmental studies.
- 6.1.5 As with any development of this nature, the design process is based upon lessons learned from previous similar developments and the application of Best Available Techniques (BAT) (the available techniques that are currently identified to be the best for this industry in preventing or minimising emissions and impacts on the environment).
- 6.1.6 The Proposed Development includes an appropriate degree of flexibility in the dimensions of buildings and structures to allow for the selection of the preferred technology and contractor.
- 6.1.7 In order to ensure a robust assessment, a maximum built 'envelope' (also referred to as the 'Rochdale envelope') has been defined to accommodate this necessary flexibility and to enable the EIA to consider the 'worst case'. For example, the landscape and visual impact assessment has assessed the largest massing of buildings that could be required.
- 6.1.8 The design parameters defined within the Planning Permission for the Consented Development have been retained for the Proposed Development.

7.0 SUMMARY OF ENVIRONMENTAL EFFECTS

- 7.1.1 An assessment of the environmental effects of the Proposed Development during its construction, operation (including maintenance) and eventual decommissioning has been completed for each of the topics identified in Section 2.2 above.
- 7.1.2 The likely significant environmental effects of the Proposed Development are fully described within ES Volume I (Document Ref. 6.2). This section provides a brief summary of the findings of the ES.

7.2 Air Quality

Introduction

- 7.2.1 The air quality assessment considers the potential impacts from the Proposed Development on human health and ecosystems, with respect to construction traffic and plant emissions, construction dust, operational process emissions and operational traffic emissions.
- 7.2.2 The air quality assessment uses computer models to predict the dispersion of emissions to air from the Proposed Development.
- 7.2.3 There are no declared Air Quality Management Areas (AQMA) within 5 km of the Site and baseline air monitoring was undertaken in the vicinity of the Site by the Applicant to supplement the publicly available data.

Effects During Construction

- 7.2.4 During construction, impacts could arise due to emissions from construction vehicles and mobile construction plant as well as dust and particulate matter from construction activities. Emissions to air relating to construction are assessed to have no significant adverse effects on human or ecological receptors. This is for several reasons, including:
- the distance from the Site and construction traffic routes to sensitive receptors;
 - commitment to the use of appropriate construction management measures and mitigation throughout the construction phase (employed through the implementation of a Construction Environmental Management Plan (CEMP)); and
 - the use of a Construction Traffic Management Plan.

Effects During Operation

- 7.2.5 Predicted concentrations of air pollutants at ground level due to emissions from the stacks during operation of the Proposed Development have been calculated. The results have been used to determine that the appropriate height of the stacks for the Proposed Development is 102 m Above Ordnance Datum (AOD) (approximately 100 m above the ground level). The concentrations of air pollutants at human health and ecological receptors during operation of the Proposed Development have been determined to result in no significant adverse air quality effects on human or ecological receptors.

7.2.6 Emissions from the Proposed Development during operation will be carefully controlled through an Environmental Permit that will be regulated by the Environment Agency. The Environmental Permit must be granted prior to operation of the Proposed Development and will set out specific requirements to ensure continuous compliance with European and national legislation for this type of power station, including the application of BAT to minimise and control emissions.

7.2.7 During operation, impacts could arise due to emissions from fuel delivery vehicles. Emissions relating to operational traffic are assessed to have no significant adverse effects on human or ecological receptors for the same reasons as for construction traffic described above.

Effects During Decommissioning

7.2.8 During the decommissioning of the Proposed Development, air quality effects are considered to be comparable to, or less than, those for construction activities (and controlled similarly) and therefore considered to be not significant.

7.3 Noise and Vibration

Introduction

7.3.1 The potential for increased noise at nearby receptors has been assessed and predicted using noise models and the results compared with recorded baseline noise levels at the identified receptors during the day and night. The predicted changes have been compared with national standards to see whether the increased noise will be noticeable at receptors and whether there is therefore the potential for significant effects without further mitigation measures being applied.

7.3.2 The assessment has also considered the potential for vibration effects.

Effects During Construction

7.3.3 The Proposed Development will affect traffic flows on existing roads in the area surrounding the Site during construction which may increase noise levels. Construction activities within the Site will also generate noise.

7.3.4 The noise predictions show that noise effects during construction of the Proposed Development are not anticipated to be significant at the nearest residential receptors. Vibration associated with the construction activities are also not predicted to result in significant effects on residential receptors.

7.3.5 If drop hammer piling is required during the winter months, when waterbirds are present on the field to the south of the Site, there is potential for a significant adverse noise and vibration effect on these birds, but this would be effectively mitigated, for example, either by changing the type of piling technique used and/or applying seasonal or timing restrictions to drop hammer piling.

Effects During Operation

7.3.6 Operational noise modelling has been undertaken for the Proposed Development. This shows that noise from the operational Site is not predicted to have a significant adverse effect on the nearest residential and ecological receptors due to the adoption of appropriate mitigation measures and the location of the Site away from residential properties.

- 7.3.7 Based on the distance of the nearest receptors and the nature of the Proposed Development, vibration from the operation of the Proposed Development has been scoped out of the assessment.

Effects During Decommissioning

- 7.3.8 The nature of decommissioning works is likely to be similar to that of construction works (with the exception of piling, which is not required for decommissioning). No significant noise or vibration effects are predicted.

7.4 Traffic and Transport

Introduction

- 7.4.1 The traffic and transportation assessment identifies the potential effects of the Proposed Development on local roads. The assessment considers the predicted number of vehicle movements generated during the construction and operation of the Proposed Development, and the sensitivity (including pedestrian and cyclist safety) and capacity of the local road network.

- 7.4.2 Access to the Site for construction worker vehicles and HGVs will be from the existing site access point on South Marsh Road and via a newly constructed access point, in the north-east of the Main Development Area. Existing South Humber Bank Power Station accesses on South Marsh Road and Hobson Way may also be used if necessary.

- 7.4.3 Once operational, access to the Site will be via a new site access on to South Marsh Road.

Effects During Construction

- 7.4.4 The construction phase will result in temporary increases of traffic flows, including HGVs, on the roads leading to the Site. However, the assessment concludes that these additional traffic movements will not have significant adverse effects on the road network in terms of capacity and will not affect sensitive road users (pedestrians and cyclists).

- 7.4.5 A Construction Worker Travel Plan and Construction Traffic Management Plan will be developed by the contractor to manage and where possible, reduce, the number of vehicles accessing the Site. Thus, the effects of construction traffic on all road links and junctions within the Study Area are considered to be not significant.

Effects During Operation

- 7.4.6 Once operational, there will be approximately 56 staff working in three shifts at the Proposed Development. Conservatively, assuming car occupancy of one, this equates to 56 cars per day. In addition, there will be up to 312 HGVs per day associated with deliveries of fuel and other materials and removal of ash.

- 7.4.7 Every five or six years the facility would be taken offline for approximately five weeks for maintenance works to be carried out, where it could be expected that up to 200 staff could be on Site on any one day. The associated traffic impacts are anticipated to be lower than during normal operation.

- 7.4.8 Given the current traffic flows, the traffic effects during operation, maintenance and planned outages are considered to be not significant in terms of capacity and will not affect sensitive road users (pedestrians and cyclists).

Effects During Decommissioning

- 7.4.9 It is expected for there to be some traffic movements associated with the removal (and recycling, as appropriate) of material arising from demolition and potentially the import of materials for land restoration and re-instatement. However, vehicle numbers are expected to be lower than those experienced during the construction or operational phases and therefore traffic effects are not anticipated to be significant.

7.5 Ecology

Introduction

- 7.5.1 Ecological receptors in and around the Site have been identified through a desk based study and ecological surveys of the Site and its immediate surroundings. The Site itself is not designated for ecology or nature conservation purposes. The Humber Estuary is located approximately 175 m east of the Site and is a nature conservation asset of international importance, which is reflected in its designations as a SAC, SPA and SSSI.
- 7.5.2 Surveys have identified that some areas within the Site support protected species, including breeding birds, water vole, otter and possibly grass snake. The baseline conditions are detailed in full in the ES Report Volume I (Document Ref. 6.2), Chapter 10: Ecology.

Effects During Construction

- 7.5.3 The construction phase of the Proposed Development will comply with industry good practice and environmental protection legislation.
- 7.5.4 As outlined in Section 7.3, during the construction phase there is the potential for noise and vibration disturbance and there is also potential for visual disturbance, on wildlife, particularly on waterbirds in the field to the south of the Site. This field is considered to be functionally linked to the Humber Estuary nature conservation designations (i.e. it is outside the formally designated area but supports species which are important to the designation). The impact of drop hammer piling if undertaken during winter has the potential to result in significant noise effects on waterbirds in the field to the south of the Site. Drop hammer piling could also result in significant vibration effect on birds using fields to the north and south of the Site. However, with the mitigation as described above in Section 7.3 with regards construction noise and vibration and the introduction of a visual screen between the Proposed Development and the field to the south, no significant adverse effects are anticipated.
- 7.5.5 The loss of habitat within the Main Development Area that is used by waterbirds (linked to the Humber Estuary nature conservation designations) will be mitigated by a financial contribution by the Applicant to the South Humber Gateway strategic mitigation scheme as set out in NELC planning policy.
- 7.5.6 Areas of semi-improved grassland within the Site will be lost in order to construct the Proposed Development. To mitigate for this loss, a new mitigation and

enhancement area will be created within the Site, including a new pond, species-rich grassland, and species-rich hedgerows. The existing woodland areas in the north-west, west and south-west of the Site will be protected and managed, and existing ditches will be enhanced for water voles. With the provision of these ecological mitigation and enhancement measures the Proposed Development will not result in significant adverse effects.

Effects During Operation

- 7.5.7 Potential impacts during the operational phase that could result in effects on ecological features include air quality impacts from stack emissions, and increased levels of disturbance (noise, vibration and visual disturbance), potentially resulting in adverse effects on ecological features. However, due to the mitigation included in the design such as appropriate stack heights and a visual screen between the Main Development Area and field used by waterbirds to the south, the assessment has concluded that there will be no significant adverse effects on designated sites, notable habitats or protected species during the operation.

Effects During Decommissioning

- 7.5.8 No significant effects are anticipated as a result of the decommissioning phase of the Proposed Development. Any necessary mitigation requirements would be determined and agreed at a future date prior to decommissioning, taking account of relevant legislative, policy and permitting requirements at that time.

7.6 Landscape and Visual Amenity

Introduction

- 7.6.1 The Study Area for landscape and visual effects includes areas where it is considered that there is potential for significant effects on landscape character or sensitive views due to the construction or operation of the Proposed Development. The area in which the Proposed Development is likely to be visible (known as the Zone of Theoretical Visibility) is shown on **Figure 6**.

Figure 6: Zone of Theoretical Visibility



7.6.2 Given that the tallest element of the Proposed Development are the stacks, which will be 102 m AOD in height, it is considered that it is unlikely that significant effects will be experienced from further than 5 km away.

7.6.3 The Site is not located within or adjacent to any national or regional designations for landscape protection (e.g. Area of Outstanding Natural Beauty (AONB) or Green Belt land); however, the Lincolnshire Wolds AONB lies approximately 8.5 km south-west of the Site and has been considered in the assessment. The Site is located within National Character Area 41: the Humber Estuary, which is focussed on the expanse of the Humber Estuary and associated low-lying land.

Effects During Construction

7.6.4 During construction there will be changes in the landscape due to the movement of the plant within close proximity to the Site and the introduction of large scale structures in various stages of the development. However, given the presence of existing large scale power generation infrastructure in the landscape, no significant effects on the landscape are predicted.

7.6.5 Of the ten viewpoints considered in the assessment, only one visual amenity receptor (Viewpoint 9 – footpath users of the Public Right of Way (PRoW) along Middle Drain to the north-west of the Site) is predicted to experience a significant adverse effects as a result of the close distance and height of the proposed

structures. No specific mitigation measures are proposed since it is difficult to avoid or mitigate this effect due to the size of the buildings and structures required.

Effects During Operation

- 7.6.6 During operation, the Proposed Development will introduce new structures to the landscape; however, these would be similar in scale and form to other industrial structures in the wider landscape and will not result in any significant adverse landscape effects.
- 7.6.7 As for the construction phase, a significant adverse visual effect is predicted at Viewpoint 9. However, due to the size and massing of the structures, no specific mitigation measures are proposed.

Effects During Decommissioning

- 7.6.8 During the eventual decommissioning of the Proposed Development, effects are considered to be comparable to, or less than, those for construction activities, with potential for a significant adverse visual effect during decommissioning on Viewpoint 9.

7.7 Geology, Hydrogeology and Land Contamination

Introduction

- 7.7.1 A desk based assessment of historical ground condition information and information from a site investigation have been used to identify the potential effects associated with ground conditions.
- 7.7.2 Baseline information indicates that the Main Development Area is underlain by some areas of made ground associated with historic developments on the Site. Below this are areas of clay, silt, sand and gravel, while the bedrock below that is Flamborough Chalk Formation, comprised of flint-free chalk.
- 7.7.3 The assessment has considered the potential risks to people (staff on site during construction and operation), surrounding land uses, ecological receptors, buildings, soils and groundwater from the construction, operation and decommissioning of the Proposed Development.

Effects During Construction

- 7.7.4 Potential impacts during the construction phase could include the discovery of contaminated groundwater and soils during groundworks, contamination risks to soils and groundwater from leaks and spills, airborne contamination (dusts) and risks from the presence of ground gases.
- 7.7.5 However, these potential impacts will be managed by appropriate construction mitigation measures (which will be outlined in the CEMP) and as such no significant adverse effects are anticipated.

Effects During Operation

- 7.7.6 Potential impacts during the operational phase could include leaks, spills and contamination from storage of chemicals, fuels and wastes on site affecting site users and groundwater, and the presence of gases, vapours and groundwater in the ground affecting site users and buildings.

- 7.7.7 However, with appropriate management, housekeeping and preventative maintenance practices (such as appropriate storage of potentially contaminating liquid), as required by the Environmental Permit for the operational Site, potential impacts to soil and groundwater will be avoided. As such, significant adverse effects are not anticipated.

Effects During Decommissioning

- 7.7.8 During the eventual decommissioning, effects are considered to be comparable to, or less than, those for construction activities (and controlled similarly) and therefore not considered to be significant.

7.8 Cultural Heritage

Introduction

- 7.8.1 There are a total of 16 designated heritage assets within the 5 km Study Area and seven non-designated archaeological assets within the 1 km Study Area. This includes three Scheduled Monuments (the closest of which is 3.2 km from the Site) and 13 Listed Buildings (of which six are located within 3 km of the Site).

Effects During Construction

- 7.8.2 There will be no physical impact upon any designated heritage assets during construction. There will also be no effect on buried archaeology as the Site has been extensively worked as part of the construction of the South Humber Bank Power Station, and as such, any surviving remains would have been removed during this time.
- 7.8.3 There may be temporary impacts on the historic environment due to changes in the setting of built heritage assets during the construction of the Proposed Development such as through the use of temporary cranes. However, these are not considered to result in significant effects.

Effects During Operation

- 7.8.4 The potential impacts on the setting of built heritage assets due to the presence of the Proposed Development are assessed as part of the construction assessment above. No additional effects on the cultural heritage assets in the Study Area have been identified for the operational phase.

Effects During Decommissioning

- 7.8.5 During the eventual decommissioning, effects are considered to be comparable to, or less than, those for construction activities and therefore not considered to be significant.

7.9 Flood Risk, Hydrology and Water Resources

Introduction

- 7.9.1 The assessment identifies the key water bodies that may receive runoff or discharges from the Site during construction, operation and decommissioning of the Proposed Development, and considers the potential contamination risk to these water bodies as a result. The Study Areas for groundwater and surface water have been defined based on the potential for impacts to occur.

- 7.9.2 The main surface watercourses close to the Site are the Humber Estuary to the east and a number of land drains (ranging in size from Main Rivers to minor drainage ditches).
- 7.9.3 The Site is located in an area of high flood risk (Flood Zone 3a), which is defined by the Environment Agency as land that has a 1 in 100 year or greater annual probability of river flooding; or 1 in 200 year or greater annual probability of sea flooding. However, the Site benefits from the presence of tidal flood defences along the south bank of the Humber Estuary to effectively manage the risk of sea flooding. A standalone Flood Risk Assessment has been prepared for the Proposed Development (see Appendix 14A in ES Volume II (Document Ref. 6.3)).

Effects During Construction

- 7.9.4 During construction there is the potential for spillages to occur which could impact upon water quality of surface waterbodies or groundwater, but the likelihood of these occurring is considered to be low through the use good working practices that will be formalised through the CEMP. As a result, no significant effect on surface or groundwater is predicted.
- 7.9.5 Any increase in impermeable area during construction, which could lead to increased flood risk will be managed by effective drainage design.
- 7.9.6 Any drain crossings required for access during construction will use appropriately sized culverts to allow the existing flow capacity of the drain to be maintained and as such no significant adverse effects on flood risk are expected.

Effects During Operation

- 7.9.7 As in the construction phase, the change to impermeable area which could increase surface flows of water and potentially impact on flood risk will be managed by an appropriate drainage system. Likewise, with appropriate measures put in place to prevent spillages, there is a low probability of pollution events occurring and therefore it has been concluded there are no significant adverse effects on surface or groundwater as a result of the Proposed Development's operation.
- 7.9.8 In the unlikely event that the Humber Estuary defences were overtopped or breached flood risk could be increased because the Proposed Development could displace flood water that might otherwise be stored within the Site. However, as no land raising is proposed, the displacement impact would be small so the effect is not considered to be significant. With flood resilience measures and emergency protocols for the Proposed Development, no significant adverse effects are anticipated during operation.

Effects During Decommissioning

- 7.9.9 During the decommissioning phase, effects are considered to be comparable to, or less than, those for construction activities (and controlled similarly) and therefore not considered to be significant.

7.10 Socio Economics

Introduction

- 7.10.1 The socio-economics assessment considers the potential economic impacts of the Proposed Development on employment, local businesses and the local population. The effects during construction and operation are described below.
- 7.10.2 Economic benefits can arise directly (through employment of local people) and indirectly (e.g. during the construction phase, when contractors may be using local accommodation and other amenities).
- 7.10.3 The socio-economics assessment for the Proposed Development concludes that construction employment is higher than for the Consented Development. This is because the Consented Development assessment considered the 'worst case' to be the construction of a single stream plant (which has now been discounted by the Applicant).

Effects During Construction

- 7.10.4 The Proposed Development is predicted to have a significant temporary beneficial effect on the local and regional economy through the creation of an estimated 730 net construction jobs, of which around 365 are expected to be sourced from within the region.

Effects During Operation

- 7.10.5 The Proposed Development will also generate approximately 55 net long-term jobs once operational (56 gross), of which 48 are likely to be sourced from the region.
- 7.10.6 It is expected that each year, the Proposed Development will be taken offline for around three weeks to allow for invasive maintenance such as internal inspection of the boiler. Approximately every five to six years, the Proposed Development will be taken offline for a 'major outage' for more substantial maintenance such as replacement of boiler sections. For the periodic maintenance element of the Proposed Development, the total net employment is estimated to be 195 employees of which around 49 are expected to be sourced from within the region.
- 7.10.7 The jobs would be in operative, management and maintenance roles. The operational employment generated is considered to comprise a significant, long term beneficial socio-economic effect.

Effects During Decommissioning

- 7.10.8 During the decommissioning phase, socio-economic effects are considered to be comparable to, or less than, those for construction activities.

7.11 Waste Management

Introduction

- 7.11.1 The assessment has taken into consideration the likely effects associated with the generation of waste and use of resources due to the Proposed Development.

Effects During Construction

- 7.11.2 The construction of the Proposed Development is anticipated to generate approximately 3,500 m³ of construction waste, some of which may be suitable for re-use or recycling.
- 7.11.3 In addition the construction of the Proposed Development could generate up to approximately 160,000 m³ of surplus excavation material if the top layer of ground is cut and filled to improve its engineering properties for construction. Some of this material may be re-used within the Site; however, to undertake a worst-case assessment it has been assumed that all of this will be disposed of in off-site landfill.
- 7.11.4 Construction waste from the Proposed Development is considered in the context of the total regional waste arisings of around 14 million m³ of inert waste landfill capacity in the Yorkshire and Humber region. As a percentage of the regional total (approximately 1.2%), construction waste from the Proposed Development is therefore estimated to be small and is not considered significant or likely to lead to any capacity issues within the regional waste management network.
- 7.11.5 Good practice waste management procedures will minimise the risk of adverse effects on human or ecological receptors from construction waste storage, transfer or disposal.
- 7.11.6 The contractor, where possible, will be required to minimise the use of virgin raw materials by specifying products and materials with recycled content and which are durable with a long life.

Effects During Operation

- 7.11.7 During operation the Proposed Development will generate approximately 180,000 tonnes of inert bottom ash per annum which can either be recycled for use in the construction industry or landfilled. The Applicant will explore opportunities for beneficial re-use of bottom ash.
- 7.11.8 In addition, approximately 20,600 tonnes of FGT residues will be generated. Owing to their alkaline nature, the FGT residues may need to be disposed of as a 'hazardous waste' (although treatment and re-use in the construction industry will be explored).
- 7.11.9 Neither of these waste quantities are considered to result in significant adverse effects on regional waste management infrastructure.

Effects During Decommissioning

- 7.11.10 Waste generated from decommissioning was scoped out of the waste assessment as it is not possible at this stage to determine quantities of waste as there is no information on waste policies in the future. However, the future decommissioning contractor will comply with relevant legislation and policy at that time.

7.12 Human Health

Introduction

- 7.12.1 The assessment addresses the potential effects of the Proposed Development upon human health, taking into account information relating to key aspects of the other technical assessments that are relevant to human health, as well as information on potential electromagnetic field (EMF) health effects from electricity cables and substations associated with the Proposed Development.
- 7.12.2 The location of the Proposed Development at the existing South Humber Bank Power Station site avoids close proximity to residential receptors and so reduces the potential for human health impacts. The closest residential receptors are located approximately 1 km west of the Site.

Development Design and Impact Avoidance

- 7.12.3 The Proposed Development incorporates embedded mitigation measures to avoid any significant human health effects. These include:
- determination of the stack height based on air quality modelling;
 - process emissions to air comply with the Emission Limit Value (ELV) requirements specified in the Industrial Emissions Directive (IED);
 - design of the buildings to control odour;
 - measures to reduce traffic through the implementation of a Construction Worker Travel Plan and an Operational Travel Plan;
 - implementation of an appropriate drainage system for foul and surface water;
 - pollution prevention measures during construction and operation; and
 - operation in compliance with an Environmental Permit regulated by the Environment Agency.
- 7.12.4 These measures will help to ensure that impacts on the health and well-being of the local population, as well as construction workers and operational staff, are not significant.
- 7.12.5 As set out in the ICNIRP Guidelines (International Commission on Non-Ionising Radiation Protection, 1988), workers that may be exposed to EMF are trained to be aware of potential risk and to take appropriate precautions. Measures for the protection of workers from potential EMF effects will include engineering and administrative controls, personal protection programmes, and medical surveillance in accordance with the relevant legislation and guidance.

Effects

- 7.12.6 No significant adverse human health effects relating to air quality, noise and vibration, traffic and transport, geology, hydrogeology and land contamination, water resources, flood risk and drainage, or socio-economics have been identified.
- 7.12.7 There is no potential for significant EMF effects for the general public. The only potential exposure to EMF arises for construction workers and operational staff associated with the Proposed Development and potential off Site electrical

connection. With the appropriate precautions in place, no significant EMF related health effects in the medium to long-term for construction workers or operational staff are predicted.

7.13 Sustainability and Climate Change

Introduction

7.13.1 The assessment has considered the likely effects on sustainability and climate change that may arise as a result of the Proposed Development.

7.13.2 The Proposed Development comprises a renewable energy development, providing low carbon electricity and diverting waste from landfill.

Effects

7.13.3 The potential sustainability and climate change impacts of the Proposed Development are summarised as follows:

- traffic generation (and associated Greenhouse Gases (GHGs));
- loss of biodiversity;
- increased flood risk (due to climate change and/ or the Proposed Development, or both);
- employment generation;
- potential for supply of heat and/ or power to local industrial users;
- waste generation;
- GHGs from construction, operation and decommissioning of the Proposed Development;
- other impacts of climate change on the Proposed Development (rainfall and temperature); and
- combined impacts from climate change and the Proposed Development on sensitive receptors.

7.13.4 No significant adverse effects relating to any of the above are predicted to occur as a result of the Proposed Development.

7.13.5 The Proposed Development has several characteristics incorporated into its design, construction and management which meet the key sustainability requirements as set out in national and local policy. These include but are not limited to the following:

- the creation and enhancement of habitats elsewhere within the Site will mitigate the loss of habitat within the Main Development Area, and a financial contribution will be made to North East Lincolnshire Council for strategic mitigation habitat creation off Site;
- the Proposed Development will be designed to be resilient and resistant to increased tidal flood risk at the Site due to climate change;

- the Proposed Development will incorporate a surface water drainage system with a capacity allowance for climate change, discharging off Site at the greenfield runoff rate;
- the Proposed Development will generate employment, resulting in a significant beneficial employment effect during construction and operation;
- the Proposed Development will be Combined Heat and Power (CHP) ready, reducing the need for grid electricity or gas and thereby providing opportunities for carbon savings;
- GHG emissions from construction of the Proposed Development (mainly from embodied carbon in construction materials) are estimated to be minor adverse when compared to the UK carbon budget for the period;
- the carbon intensity of the Proposed Development (the amount of carbon produced per GWH of electricity) is estimated to be much lower than the current grid average.

7.13.6 In addition no significant combined effects from climate change and the Proposed Development on sensitive receptors have been identified.

7.14 Cumulative and Combined Effects

Introduction

7.14.1 Other proposed developments that are also likely to be constructed and operated in the future, and that have the potential to generate cumulative environmental effects together with the Proposed Development, have been identified in consultation with the local authority and are listed in the ES Volume I (Document Ref. 6.2). Significant cumulative effects may be possible due to the nature of these developments (e.g. the potential to release emissions to air in the vicinity of the same receptors) or their location (e.g. close enough to the Site to affect the same receptors).

7.14.2 The other proposed developments that are considered to have potential for significant cumulative effects, and that have been assessed in more detail are:

- Stallingborough Link Road (a 2.5km single carriageway road in Stallingborough);
- Sustainable Transport Fuels Facility (a waste to jet fuel manufacturing facility);
- Engineering Works – Paragon House (car parking and access works);
- Renewable Power Facility – Kiln Lane (a power generation facility and associated ancillary infrastructure);
- Selvic Shipping CHP Boilers (combined heat and power boilers and associated flues);
- Waste Tyre Pyrolysis – Immingham Railfreight (an energy pyrolysis plant using tyres);
- VPI Immingham Energy Park A (a 49 MW gas-fired power station);
- Great Coates Renewable Energy Centre (an EfW power station);

- Waste to Energy – Immingham Railfreight (an EfW power station);
- North Beck Energy Centre (an EfW power station);
- Stallingborough Interchange Business Park (a 62 hectare business park);
- VPI Immingham OCGT DCO (a 299 MW gas-fired power station); and
- 525 Unit Residential Development, Stallingborough Road.

7.14.3 Potential cumulative effects with utility connections for the Proposed Development (being the potential off-Site works associated with electricity and gas connections) have also been assessed.

7.14.4 Any works required for the potential utility connections outside of the Site will be minor in nature and will follow along the routes established roads where possible.

Cumulative Effects

7.14.5 The potential for cumulative effects with these other developments has been considered for all of the environmental topics by a review of the available information (including the ES and any detailed environmental modelling information where available). For the majority of topics, no significant cumulative effects during construction or operation have been identified.

7.14.6 The only exceptions are two potentially significant cumulative visual effects from Viewpoint 5 (Beechwood Farm Carvery) and Viewpoint 9 (Middle Drain footpath) during both construction and operation, where visitors/ customers and footpath users could experience views of both the Proposed Development and the Sustainable Transport Fuels Facility. A significant visual effect has already been identified at Viewpoint 9 (Middle Drain footpath) as a result of the Proposed Development in isolation (see Section 7.6 above). As discussed in Section 7.6, opportunities for mitigating visual effects are limited by the large scale and massing of the required buildings and structures and no mitigation is proposed.

Combined Effects

7.14.7 Combined effects (meaning the combination of different types of effects from the Proposed Development on a single receptor) have also been assessed. The assessment has not identified any significant combined effects where the combination of effects would result in a different rating of effect to that already predicted in the individual technical assessment.

8.0 SUMMARY AND CONCLUSIONS

- 8.1.1 The ES explains the findings of the EIA process that has been undertaken for the Proposed Development.
- 8.1.2 Following assessment of a comprehensive range of environmental topics as agreed through the EIA Scoping and wider consultation process, the following significant residual effects (i.e. effects after implementation of mitigation, where mitigation measures are identified) have been identified:
- significant adverse effects on views from Viewpoint 9 (Middle Drain footpath) during construction, operation and decommissioning of the Proposed Development;
 - significant cumulative adverse effects on views from Viewpoint 5 (Beechwood Farm Carvery) and Viewpoint 9 (Middle Drain footpath) during construction and operation of the Proposed Development together with the construction and operation of other developments proposed in the vicinity of the Site; and
 - significant beneficial socio-economic effects during construction and operation of the Proposed Development due to the creation of jobs.
- 8.1.3 No other significant residual environmental effects have been identified.
- 8.1.4 A number of environmental impact avoidance, design and mitigation measures have been identified to mitigate and control environmental effects during construction and operation of the Proposed Development. These will be secured through appropriate requirements and other controls within the DCO for the Proposed Development.