

File Name: \\ukls2pfs001\LE_Projects\Newproj\60580855 - Project Kala aka SHBECCAD_CGIS\Workspace\IEA Drawings 2020\8.2_Predicted_Noise Levels at Ecological Receptors.mxd

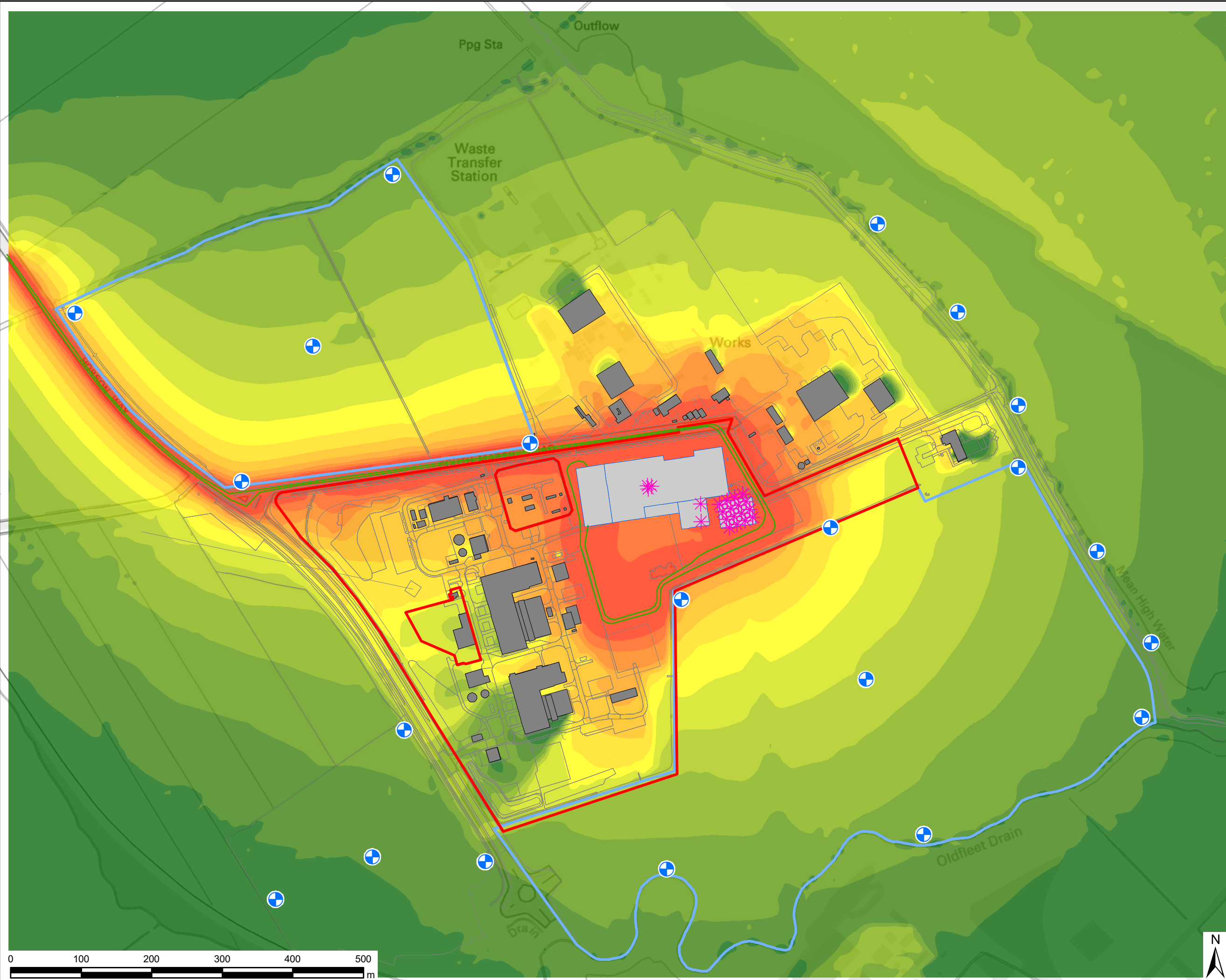

THIS DRAWING IS TO BE USED ONLY FOR THE PURPOSE OF
ISSUE THAT IT WAS ISSUED FOR AND IS SUBJECT TO AMENDMENT

LEGEND

- Order Limits
- Proposed Development
- Building
- External Plant
- Ecological Receptor
- HGV Movement
- Field Boundary

Levels: Night 0600-0700
dB(A)

- <44
- 44 - 46
- 46 - 48
- 48 - 50
- 50 - 52
- 52 - 54
- 54 - 56
- 56 - 58
- 58 - 60
- 60 - 62
- 62 - 64
- 64 - 66
- > 66

Copyright
Reproduced from Ordnance Survey digital map data
© Crown copyright 2020. All rights reserved.
Licence number 0100031673.

Noise model source: SoundPLAN v8.0

Purpose of Issue
ENVIRONMENTAL STATEMENT

Client
EP WASTE MANAGEMENT LTD

Project Title
**SOUTH HUMBER BANK
ENERGY CENTRE DCO**

Application Document Ref
**PREDICTED NOISE LEVELS AT
ECOLOGICAL RECEPTORS
WORST-CASE HOUR: 0600 - 0700
HEIGHT ABOVE GROUND: 0.5M**

Drawn LC	Checked AR	Approved RS	Date 01/04/2020
-------------	---------------	----------------	--------------------

AECOM Internal Project No.
60580855

Scale @ A3
1:5,000

THIS DOCUMENT HAS BEEN PREPARED PURSUANT TO AND IS SUBJECT TO THE
TERMS OF AECOM'S APPOINTMENT BY ITS CLIENT. AECOM ACCEPTS NO LIABILITY
FOR ANY USE OF THIS DOCUMENT OTHER THAN BY ITS ORIGINAL CLIENT OR
FOLLOWING AECOM'S EXPRESS AGREEMENT TO SUCH USE, AND ONLY FOR THE
PURPOSES FOR WHICH IT WAS PREPARED AND PROVIDED.

AECOM
One Tinsley Gardens
Quayside
Newcastle upon Tyne
NE1 2HF
T +44 (0)191 224 6500
www.aecom.com

AECOM

Drawing Ref FIGURE 8.2	Rev
----------------------------------	-----