

South Humber Bank Energy Centre Development Consent Order

South Marsh Road, Stallingborough, DN41 8BZ

Environmental Impact Assessment: Preliminary Environmental Information Report - Volume II

The Infrastructure Planning (Environmental Impact Assessment) Regulations 2017 (as amended)



DOCUMENT HISTORY

| | | | |
|----------------|------------------|------|--------------|
| Revision | PEI Report issue | | |
| Author | Various | | |
| Signed | Kirsty Cobb | Date | October 2019 |
| Approved By | | | |
| Signed | Richard Lowe | Date | October 2019 |
| Document Owner | AECOM | | |

Contents

| | |
|--------------|--|
| Figure 1.1 | Site Location Plan |
| Figure 3.1 | Parts of the Site (Application and Main Development Area Boundaries) |
| Figure 3.2 | Residential Receptors |
| Figure 3.3 | Environmental Receptors within 5 km |
| Figure 4.1 | Indicative Proposed Development Site Layout |
| Figure 4.2 | Ecological Mitigation and Enhancements (Indicative) |
| Figure 4.3 | Comparison of the Consented and Indicative Proposed Development |
| Figure 7.1 | Air Quality Receptors and Diffusion Tube Monitoring Locations |
| Figure 7.2 | Ecological Receptor Locations |
| Figure 7.3 | Annual Mean Maximum NO ₂ Process Contribution, 2015 Meteorological Year |
| Figure 7.4 | Short Term Maximum NO ₂ Process Contribution, 2014 Meteorological Year |
| Figure 8.1 | Noise Sensitive Receptors and Monitoring Locations |
| Figure 8.2 | Predicted Noise Levels at Ecological Receptors - Worst Case Hour 06:00-07:00 |
| Figure 11.1 | Potential Viewpoint Locations |
| Figure 11.2 | Landscape Types and Designations |
| Figure 11.3 | Public Rights of Way and Topography |
| Figure 11.4 | Zone of Theoretical Visibility (ZTV) |
| Figure 11.5 | Final Viewpoint Locations |
| Figure 11.6 | Viewpoint 1 – Farmshop Hotel, A180 (Summer) |
| Figure 11.7 | Viewpoint 2 – Brickfield House (Summer) |
| Figure 11.8 | Viewpoint 3 – Carr Lane Footpath (Summer) |
| Figure 11.9 | Viewpoint 4 – Cress Cottage (Summer) |
| Figure 11.10 | Viewpoint 5 – Beechwood Farm Carvery (Summer) |

| | |
|---------------------|---|
| Figure 11.11 | Viewpoint 6 – Sunk Island Footpath (Summer) |
| Figure 11.12 | Viewpoint 7 – Immingham South Footpath (Summer) |
| Figure 11.13 | Viewpoint 8 – Mauxhall Farm Footpath (Summer) |
| Figure 11.14 | Viewpoint 9 – Middle Drain Footpath (Summer) |
| Figure 11.15 | Note: Viewpoint 10 photograph omitted as this viewpoint was discounted from the visual impact assessment (see Appendix 11B, PEI Report Volume III) |
| Figure 11.16 | Viewpoint 1 Farmshop Hotel (North-East), Stallingborough – Photomontage and Wireframe for Indicative Concept Layout |
| Figure 11.17 | Viewpoint 5 Beechwood Farm Carvery (North) – Photomontage and Wireframe for Indicative Concept Layout |
| Figure 11.18 | Viewpoint 7 Immingham South Footpath (South-East) – Photomontage and Wireframe for Indicative Concept Layout |
| Figure 11.19 | Viewpoint 9 Middle Drain Footpath (South-East) – Photomontage and Wireframe for Indicative Concept Layout |
| Figure 13.1 | Heritage Assets within the 3 km and 5 km Study Area |
| Figure 14.1 | Key Watercourses and Flow Direction |
| Figure 17.1 | Cumulative Developments (Short List) |

File Name: \\ch-wip-001\CH_Environment\60580855 Project Koala AQ2019 DCO\GIS\Figure7A-1.mxd

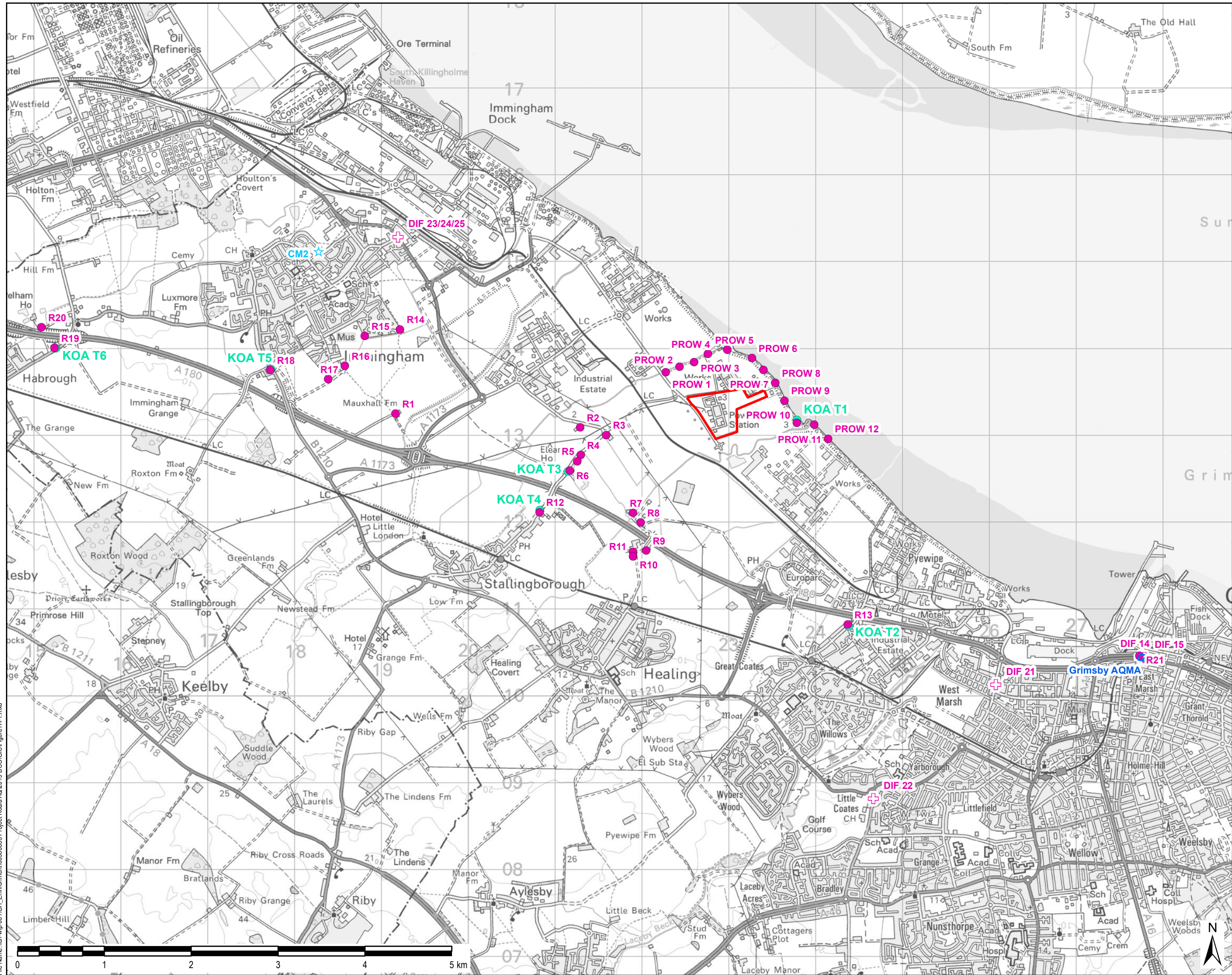

THIS DRAWING IS TO BE USED ONLY FOR THE PURPOSE OF ISSUE THAT IT WAS ISSUED FOR AND IS SUBJECT TO AMENDMENT

LEGEND

- Application Boundary
- Grimsby AQMA
- Human Receptors
- AECOM NO₂ Diffusion Tubes
- North East Lincolnshire Council NO₂ Diffusion Tubes
- North East Lincolnshire Continuous Monitoring Location

Copyright
Reproduced from Ordnance Survey digital map data
© Crown Copyright 2019. All rights reserved.
Licence number 0100031673.

AQMA: © Crown copyright and database rights
licensed under Defra's Public Sector Mapping
Agreement with Ordnance Survey
(licence No. 100022861).

| Revision Details | By | Check | Check Date | Suffix |
|--|---------------|----------------|------------------------|--------|
| Purpose of Issue PEI REPORT | | | | |
| Client EP WASTE MANAGEMENT LIMITED | | | | |
| Project Title SOUTH HUMBER BANK ENERGY CENTRE DCO | | | | |
| Drawing Title AIR QUALITY RECEPTORS AND DIFFUSION TUBE MONITORING LOCATIONS | | | | |
| Drawn MH | Checked DD | Approved GG | Date 17/10/2019 | |
| AECOM Internal Project No. 60580855 | | | Scale @ A3 1:40,000 | |
| THIS DOCUMENT HAS BEEN PREPARED PURSUANT TO AND SUBJECT TO THE TERMS OF AECOM'S APPOINTMENT BY ITS CLIENT. AECOM ACCEPTS NO LIABILITY FOR ANY USE OF THIS DOCUMENT OTHER THAN BY ITS ORIGINAL CLIENT OR FOLLOWING AECOM'S EXPRESS AGREEMENT TO SUCH USE, AND ONLY FOR THE PURPOSES FOR WHICH IT WAS PREPARED AND PROVIDED. | | | | |
| AECOM Royal Court, Beil Close, Chesterfield, S41 7SL Telephone (01246) 620 9221 www.aecom.com | | | | |
| Drawing Number FIGURE 7.1 | | | | Rev |

AECOM

File Name: \\ch-wip-001\CH_Environment\60580855 Project Koala AQ2019 DCO\GIS\Figure 7A-3.mxd

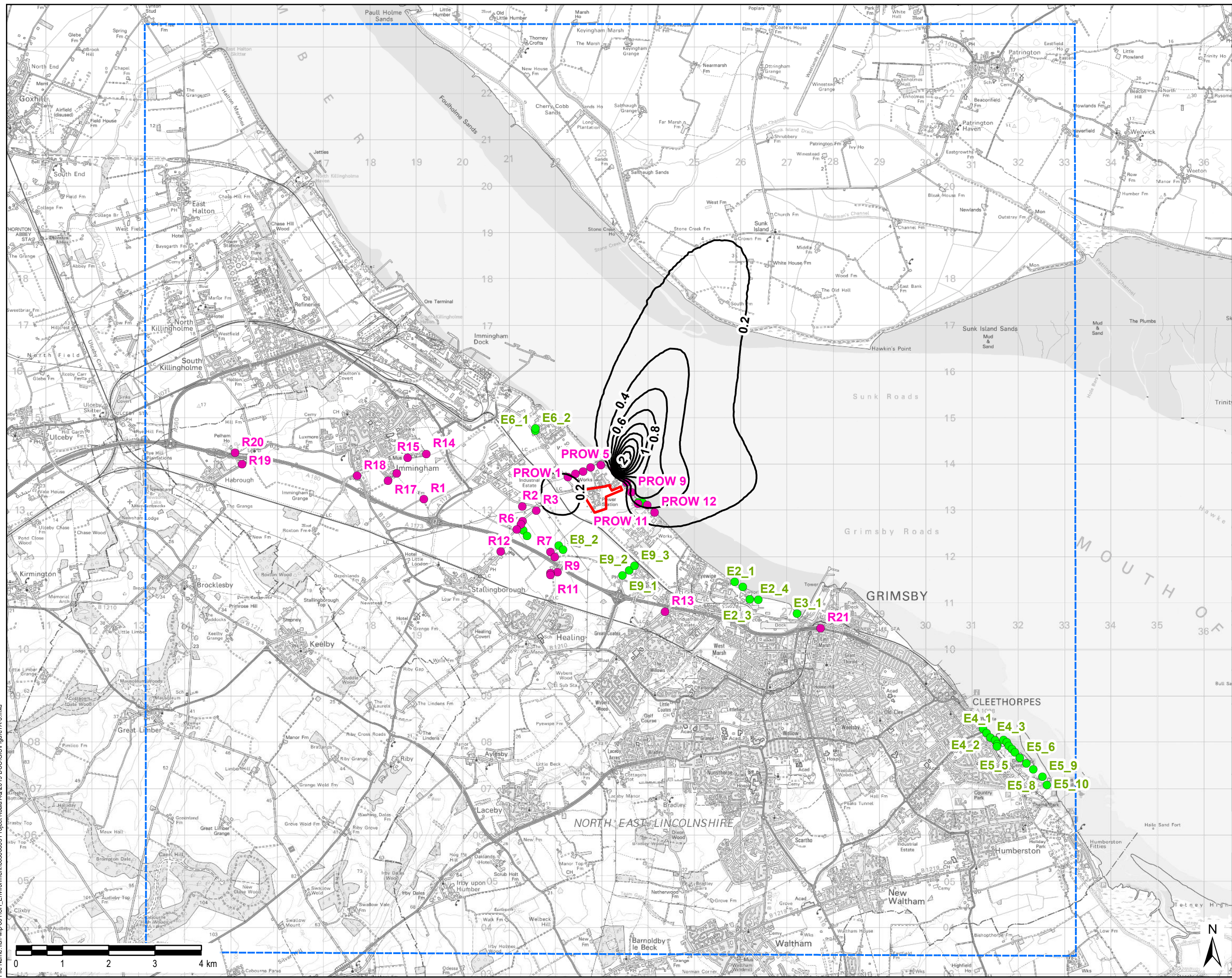

THIS DRAWING IS TO BE USED ONLY FOR THE PURPOSE OF ISSUE THAT IT WAS ISSUED FOR AND IS SUBJECT TO AMENDMENT

LEGEND

- Application Boundary
- Annual Mean NO₂
- Process Contribution (µg/m³)
- Modelled Domain
- Human Receptors
- Ecological Receptors

Copyright

Reproduced from Ordnance Survey digital map data
© Crown Copyright 2019. All rights reserved.
Licence number 0100031673.

| Revision Details | By | Check | Check Date | Suffix |
|------------------|----|-------|------------|--------|
| | | | | |

Purpose of Issue

PEI REPORT

Client

EP WASTE
MANAGEMENT LIMITED

Project Title

SOUTH HUMBER BANK
ENERGY CENTRE DCO

Drawing Title

ANNUAL MEAN MAXIMUM NO₂
PROCESS CONTRIBUTION
2015 METEOROLOGICAL YEAR

| | | | |
|--|---------------|------------------------|--------------------|
| Drawn MH | Checked DD | Approved GG | Date 17/10/2019 |
| AECOM Internal Project No. 60580855 | | Scale @ A3 1:75,000 | |

THIS DOCUMENT HAS BEEN PREPARED PURSUANT TO AND SUBJECT TO THE TERMS OF AECOM'S APPOINTMENT BY ITS CLIENT. AECOM ACCEPTS NO LIABILITY FOR ANY USE OF THIS DOCUMENT OTHER THAN BY ITS ORIGINAL CLIENT OR FOLLOWING AECOM'S EXPRESS AGREEMENT TO SUCH USE, AND ONLY FOR THE PURPOSES FOR WHICH IT WAS PREPARED AND PROVIDED.

AECOM
Royal Court,
Basil Close,
Chatterfield,
S41 7SL
Telephone (01246) 620 9221
www.aecom.com

Drawing Number

FIGURE 7.3

Rev

AECOM

File Name: W:\60580855 Project Kola AQ2019 DCO\GIS\Figure7A-4.mxd

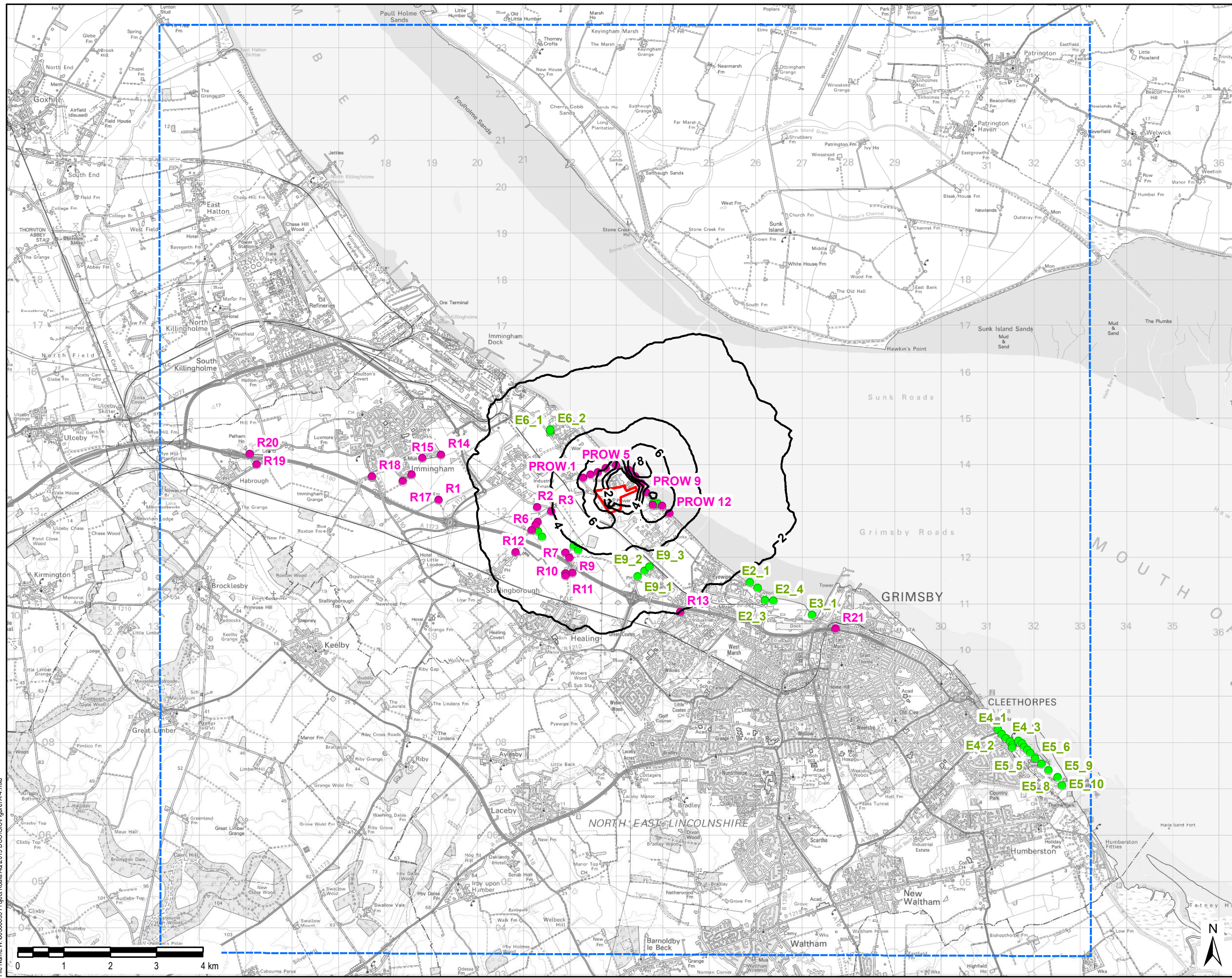

THIS DRAWING IS TO BE USED ONLY FOR THE PURPOSE OF ISSUE THAT IT WAS ISSUED FOR AND IS SUBJECT TO AMENDMENT

LEGEND

- Application Boundary
- NO₂ 1 hour Mean Process Contribution ($\mu\text{g}/\text{m}^3$)
- Modelled Domain
- Human Receptors
- Ecological Receptors

Copyright
Reproduced from Ordnance Survey digital map data
© Crown Copyright 2019. All rights reserved.
Licence number 0100031673.

| Revision Details | By | Check | Check Date | Suffix |
|--|---------------|------------------------|--------------------|--------|
| PEI REPORT | | | | |
| Client EP WASTE MANAGEMENT LIMITED | | | | |
| Project Title SOUTH HUMBER BANK ENERGY CENTRE DCO | | | | |
| Drawing Title SHORT TERM MAXIMUM NO ₂ PROCESS CONTRIBUTION 2014 METEOROLOGICAL YEAR | | | | |
| Drawn MH | Checked DD | Approved GG | Date 17/10/2019 | |
| AECOM Internal Project No. 60580855 | | Scale @ A3 1:75,000 | | |
| THIS DOCUMENT HAS BEEN PREPARED PURSUANT TO AND SUBJECT TO THE TERMS OF AECOM'S APPOINTMENT BY ITS CLIENT. AECOM ACCEPTS NO LIABILITY FOR ANY USE OF THIS DOCUMENT OTHER THAN BY ITS ORIGINAL CLIENT OR FOLLOWING AECOM'S EXPRESS AGREEMENT TO SUCH USE, AND ONLY FOR THE PURPOSES FOR WHICH IT WAS PREPARED AND PROVIDED. | | | | |
| AECOM Royal Court, Basel Close, Chatterfield, S417SL Telephone (01246) 620 9211 www.aecom.com | | | | |
| Drawing Number FIGURE 7.4 | | | | Rev |

AECOM

File Name: \\ukda2jprsw001\LE_Projects\Newproj\60580855 - Project Koala aka SHBECCAD_GIS\Workspace\PEIR\8.1_Noise_Sensitive_Receptors_and_Monitoring_Locations.mxd

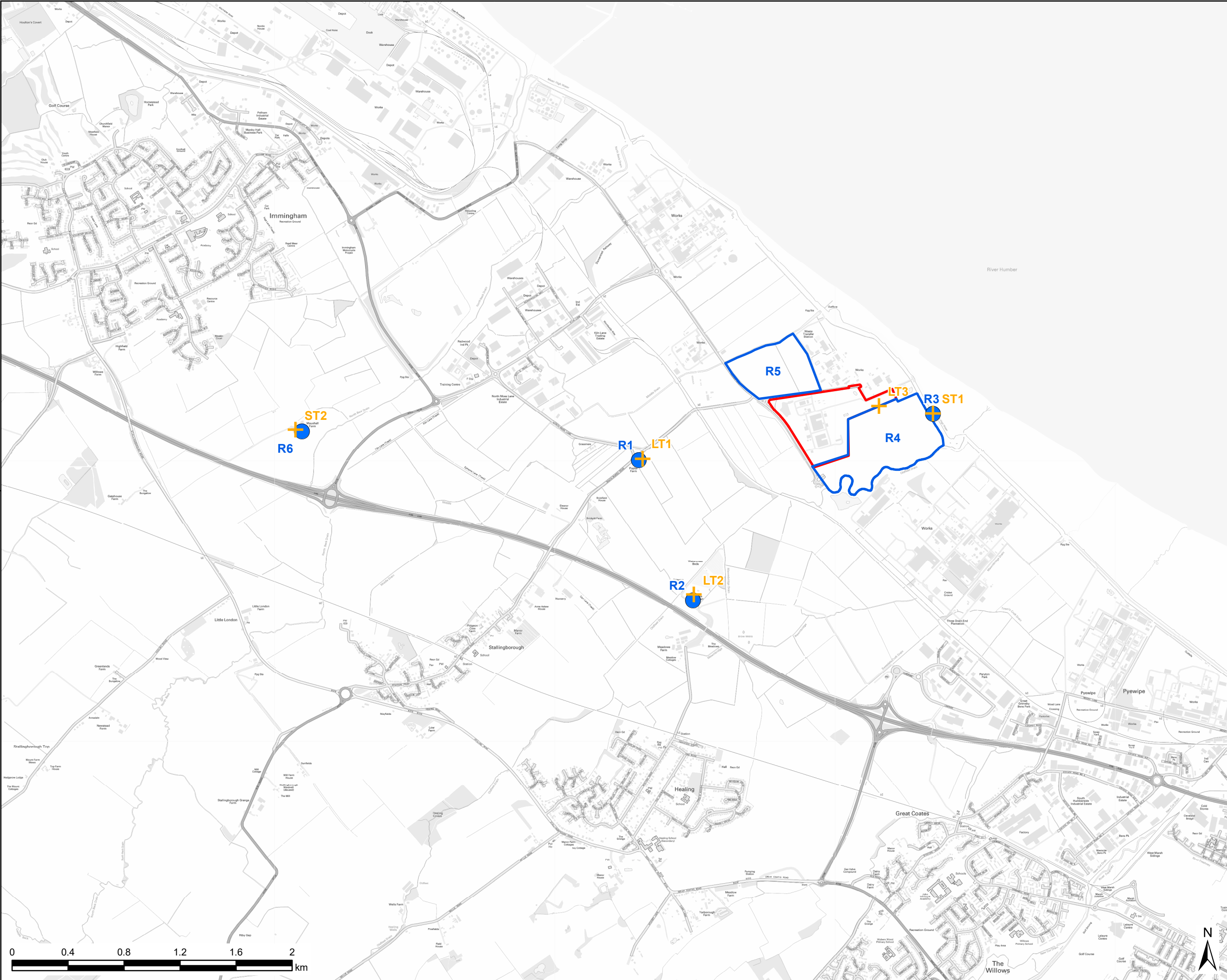

THIS DRAWING IS TO BE USED ONLY FOR THE PURPOSE OF
ISSUE THAT IT WAS ISSUED FOR AND IS SUBJECT TO AMENDMENT

LEGEND

Application Boundary

Noise sensitive receptor

Noise monitoring location

Noise sensitive area

Copyright

Reproduced from Ordnance Survey digital map data
© Crown copyright 2018. All rights reserved.
Licence number 0100031673.

Purpose of Issue

PEI REPORT

Client

EP WASTE
MANAGEMENT LIMITED

Project Title

SOUTH HUMBER BANK
ENERGY CENTRE DCO

Application Document Ref

NOISE SENSITIVE RECEPTORS
AND MONITORING LOCATIONS

Drawn

LC

Checked

RS

Approved

KC

Date

17/10/2019

AECOM Internal Project No.

60580855

Scale @ A3

1:25,000

THIS DOCUMENT HAS BEEN PREPARED PURSUANT TO AND SUBJECT TO THE
TERMS OF AECOM'S APPOINTMENT BY ITS CLIENT. AECOM ACCEPTS NO LIABILITY
FOR ANY USE OF THIS DOCUMENT OTHER THAN BY ITS ORIGINAL CLIENT OR
FOLLOWING AECOM'S EXPRESS AGREEMENT TO SUCH USE AND ONLY FOR THE
PURPOSES FOR WHICH IT WAS PREPARED AND PROVIDED.

AECOM

One Trinity Gardens
Quayside
Newcastle upon Tyne
NE1 2HF
T +44 (0)191 224 6500
www.aecom.com

Drawing Ref

FIGURE 8.1

Rev

File Name: \\ukls2pfs001\LE_Projects\Newproj\60580855 - Project Kala aka SHBECCAD_GIS\Workspace\PER\8.2_Predicted_Noise_Level_at_Ecological_Receptors.mxd

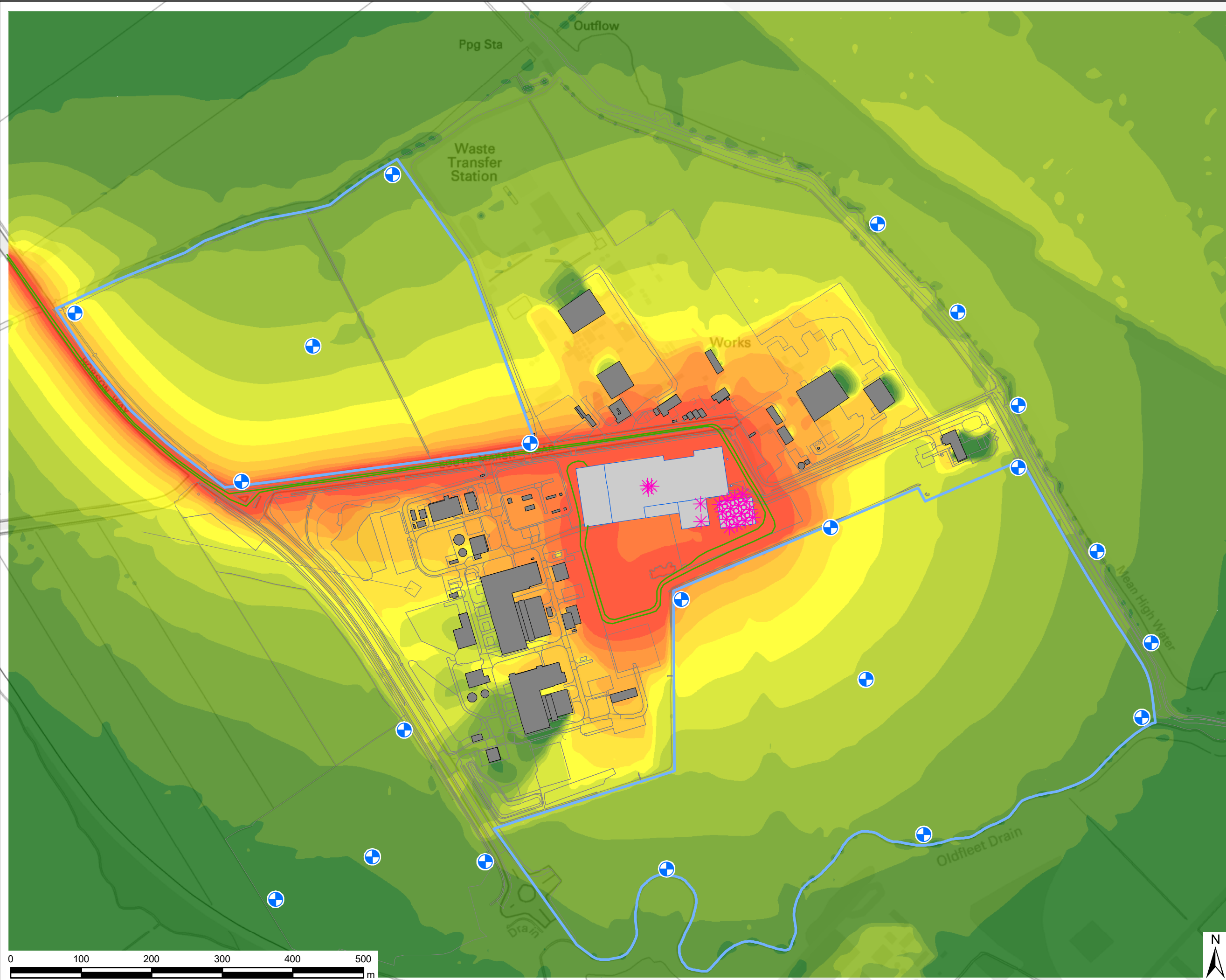

THIS DRAWING IS TO BE USED ONLY FOR THE PURPOSE OF ISSUE THAT IT WAS ISSUED FOR AND IS SUBJECT TO AMENDMENT

LEGEND

- Proposed Development
- Building
- External Plant
- Ecological Receptor
- HGV Movement
- Field Boundary

Levels: Night 0600-0700

dB(A)

- <44
- 44 - 46
- 46 - 48
- 48 - 50
- 50 - 52
- 52 - 54
- 54 - 56
- 56 - 58
- 58 - 60
- 60 - 62
- 62 - 64
- 64 - 66
- > 66

Copyright
Reproduced from Ordnance Survey digital map data
© Crown copyright 2018. All rights reserved.
Licence number 0100031673.

Purpose of Issue
PEI REPORT

Client
**EP WASTE
MANAGEMENT LIMITED**

Project Title
**SOUTH HUMBER BANK
ENERGY CENTRE DCO**

Application Document Ref
**PREDICTED NOISE LEVELS AT
ECOLOGICAL RECEPTORS
WORST-CASE HOUR: 0600 - 0700
HEIGHT ABOVE GROUND: 0.5M**

| | | | |
|-------------|---------------|----------------|--------------------|
| Drawn LC | Checked RS | Approved AM | Date 23/10/2019 |
|-------------|---------------|----------------|--------------------|

AECOM Internal Project No.
60580855

Scale @ A3
1:5,000

THIS DOCUMENT HAS BEEN PREPARED PURSUANT TO AND IS SUBJECT TO THE TERMS OF AECOM'S APPOINTMENT BY ITS CLIENT. AECOM ACCEPTS NO LIABILITY FOR ANY USE OF THIS DOCUMENT OTHER THAN BY ITS ORIGINAL CLIENT OR FOLLOWING AECOM'S EXPRESS AGREEMENT TO SUCH USE, AND ONLY FOR THE PURPOSES FOR WHICH IT WAS PREPARED AND PROVIDED.

AECOM
One Tinsly Gardens
Quayside
Newcastle upon Tyne
NE1 2HF
T+44 (0)191 224 6500
www.aecom.com

AECOM

Drawing Ref
FIGURE 8.2

Rev