

File Name: \\ou.aecomnet.com\EMAU\UK\LD\2\Jobs\PR-312528_Project_Koala_RR\100_CAD_GIS\Workspace\EIA Drawings\8.2_Predicted_Noise_Level_at_Ecological_Receptors.mxd

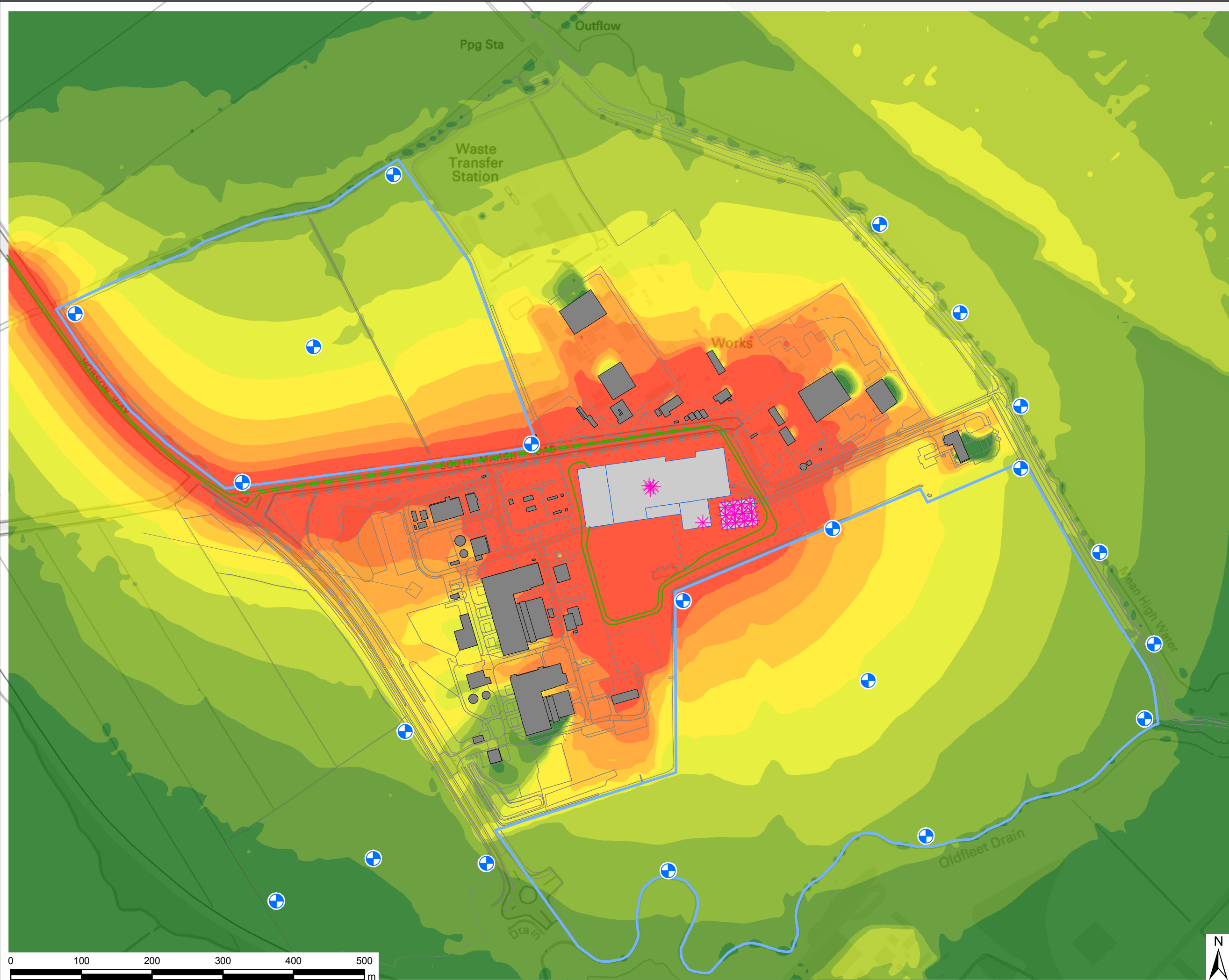

THIS DRAWING IS TO BE USED ONLY FOR THE PURPOSE OF ISSUE THAT IT WAS ISSUED FOR AND IS SUBJECT TO AMENDMENT

LEGEND

- Proposed Development
- Building
- External Plant
- Ecological Receptor
- HGV Movement
- Field Boundary

Levels: Night 0600-0700

dB(A)

- <44
- 44 - 46
- 46 - 48
- 48 - 50
- 50 - 52
- 52 - 54
- 54 - 56
- 56 - 58
- 58 - 60
- >=60

Copyright
Reproduced from Ordnance Survey digital map data
© Crown copyright 2018. All rights reserved.
Licence number 0100031673.

Purpose of Issue
ENVIRONMENTAL STATEMENT

Client
EP SHB

Project Title
SOUTH HUMBER BANK ENERGY CENTRE

Application Document Ref
**PREDICTED NOISE LEVELS AT ECOLOGICAL RECEPTORS
WORST-CASE HOUR: 0600 - 0700
HEIGHT ABOVE GROUND: 0.5M**

Drawn LC	Checked RS	Approved LK	Date 27/11/2018
-------------	---------------	----------------	--------------------

AECOM Internal Project No.
60580855

Scale @ A3
1:5,000

THIS DOCUMENT HAS BEEN PREPARED PURSUANT TO AND SUBJECT TO THE TERMS OF AECOM'S APPOINTMENT BY ITS CLIENT. AECOM ACCEPTS NO LIABILITY FOR ANY USE OF THIS DOCUMENT OTHER THAN BY ITS ORIGINAL CLIENT OR FOLLOWING AECOM'S EXPRESS AGREEMENT TO SUCH USE, AND ONLY FOR THE PURPOSES FOR WHICH IT WAS PREPARED AND PROVIDED.

AECOM
One Trinity Gardens
Quayside
Newcastle upon Tyne
NE1 2HF
T+44 (0)191 224 6500
www.aecom.com

AECOM

Drawing Ref
FIGURE 8.2

Rev